# *Su l'Arno andiam*

Romanza

**Ernesto CAVALLINI**
**(1807-1874)**

**Andante sostenuto**

Clarinet in B♭

Piano

*p*

*p*

7

B♭ Cl.

Pno.

13

B♭ Cl.

*rit.*

Pno.

*rit.*

© 2010 - www.adrianoamore.it

# *Su l'Arno andiam*

Romanza

**Ernesto CAVALLINI**
**(1807-1874)**

**Andante sostenuto**

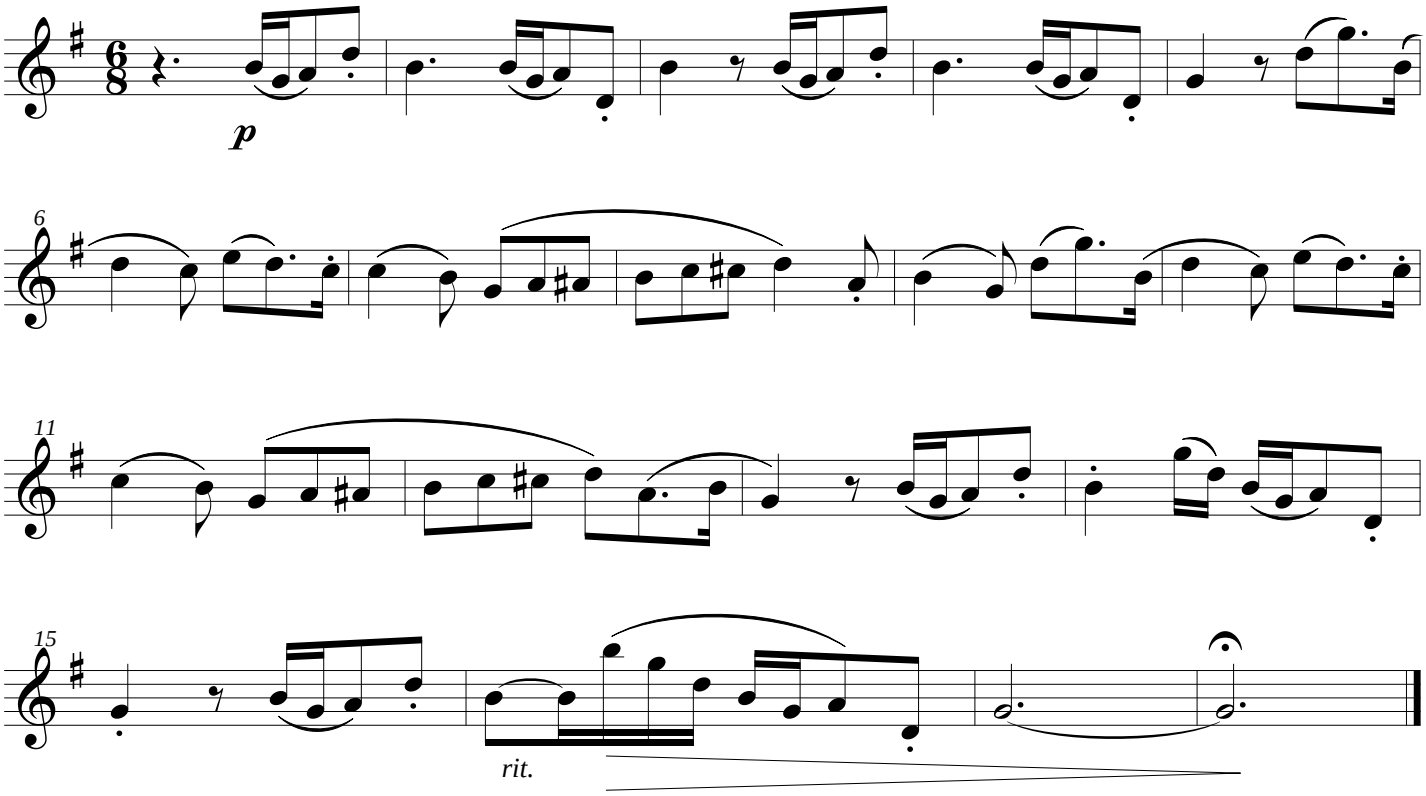


© 2010 - www.adrianoamore.it