

# Concerto for Alto Trombone

arrangement for Brass Octet (including Solo Alto Trombone)

by

Jean-François Taillard

Piccolo Trumpet in B $\flat$  1

Johann Georg Albrechtsberger  
(1736-1809)

**Allegro moderato**

51 *f* *tr*

54 *tr* 4 *p*

63 6 *f* *tr* *f*

73 *f* *tr* *p*

77 *f* *tr* 7

87 *p* 3 *Cadenza* *trombone solo* *tr* 3

3 3

91 *f* *tr*

94

Andante

6  
*f*

11  
29  
*f* 3 *tr*  
*f*

46  
2  
*f* 3

54  
*f* *tr* 19

76  
*f* *tr* 2  
*f*

82  
18 *f* *ff* Cadenza

trombone solo

107  
3

Allegro moderato

117

129

137

143

149

155

161

# Concerto for Alto Trombone

arrangement for Brass Octet (including Solo Alto Trombone)

by  
Jean-François Taillard

Johann Georg Albrechtsberger  
(1736-1809)

Trumpet in C 2

Allegro moderato

52

57

62

66 *f* *p*

70 *mf* *f* *tr*

74 *f* *p f*

80 *p* *f* *tr* *p*

84 *p* *f*

88 *p* *p* *f* *p* *Cadenza*

*trombone solo*

94 *f* *tr*

Andante

6

13

41

51

55

63

78

83

83

89

94

99

*trombone solo*

109

Allegro moderato

7 *f*

14 *2*

20

26 *f* *f* *f*

32 *tr* *p*

42 *f* *5* *p*

52 *5* *p*

58 *p*

64 *f*

70 *tr*

76 *f* *>* *p* *f* *tr*

82

92

98

104

110

115

123

131

136

146

153

160

# Concerto for Alto Trombone

arrangement for Brass Octet (including Solo Alto Trombone)  
by

Jean-François Taillard

Johann Georg Albrechtsberger  
(1736-1809)

Trumpet in B $\flat$  3

Allegro moderato

51

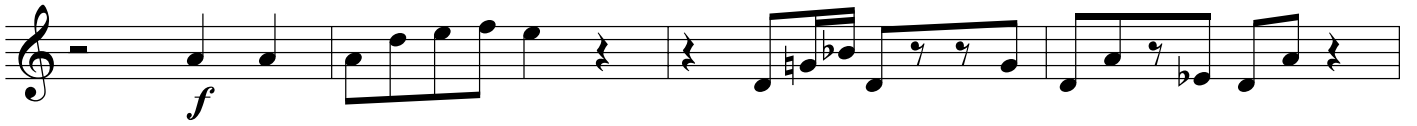

55

59

65

68

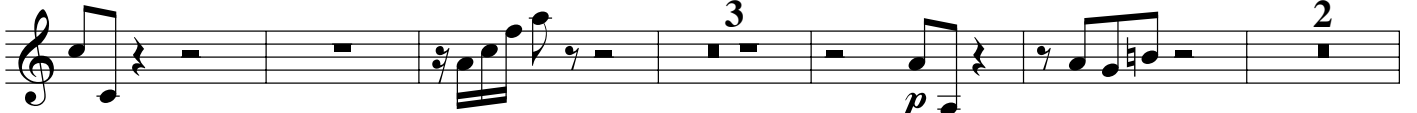

78

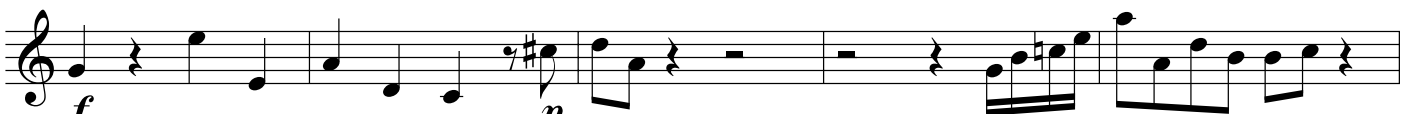

83

87

91

*Cadenza trombone solo*

93

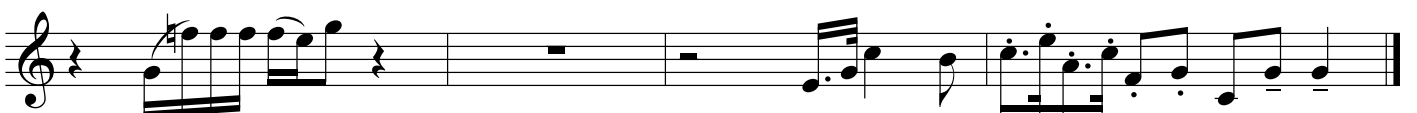

Andante

13 *f* 5 *f*

22 *p*

41 5 *f* *tr*

51 2 *f* *p*

58 *f* *p*

67 4 *f* *p*

78 *tr* *p* 5

84 *f* *f* *tr*

94 2 *p* 2 *p*

102 *ff* *Cadenza trombone solo* *f* *f*

*f* *tr* 4 3 *f*

Allegro moderato

9 *f* 3 *tr*

15

28 *f* 5 4

34 *p*

56 *p* 5 13

65 2 3 *f* *f*

71

77 *f* > *p* *f*

83 *f* *tr*

92 *p* 3 *p* *f* 2 3

103

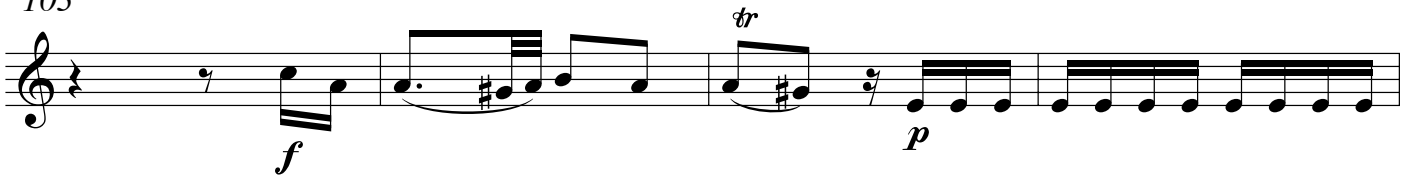

107

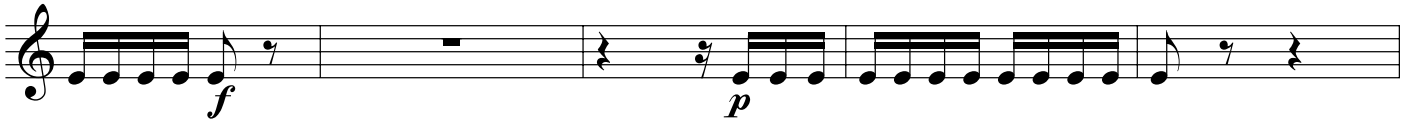

112

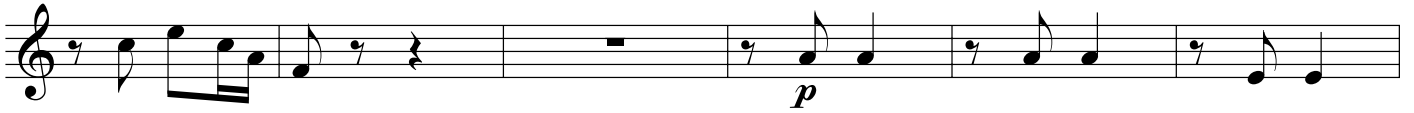

118

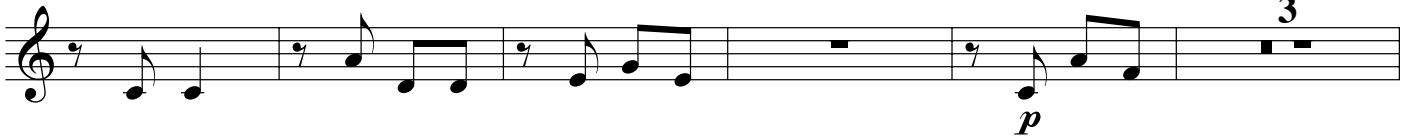

126

133

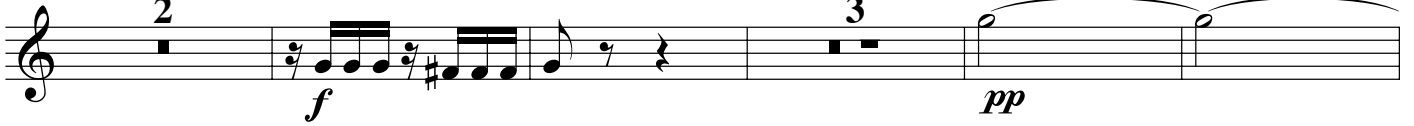

142

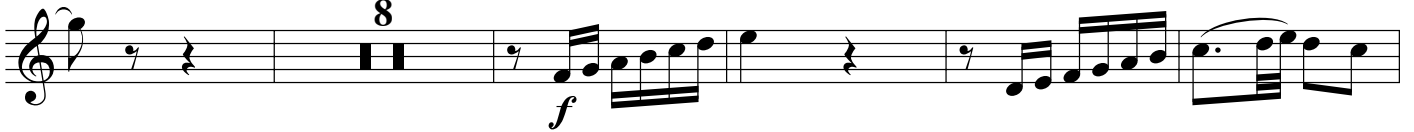

155

161

# Concerto for Alto Trombone

arrangement for Brass Octet (including Solo Alto Trombone)

by  
Jean-François Taillard

Johann Georg Albrechtsberger  
(1736-1809)

Horn in F 1

Allegro moderato

5

10

14

20

25

29

34

38

43

49 **2**

*f*

55 *tr*

60 *p p f p* **4**

68 *mf f tr*

72 *p pp p*

77 *f p f*

82 *p f p*

86 *p p f*

91 *Cadenza trombone solo* *tr*

**3 3 3**

*f*

94

Andante

4  
*f* *f*

11  
*p*

19  
*p* *tr*

24  
*p*

29  
*p* 2

35  
8 *tr* 4

50  
*f* *f*

55  
*p*

63  
*p*

73 **9** *f* *p* *tr*

86 *p*

91 *mf* *p*

97 **2** *p* *ff*

103 *Cadenza* *trombone solo*

*f* *f* *tr*

107 **2** *f*

111 *tr*

Allegro moderato

17

23

32

43

49

55

61

67

74

81 *f* *p* *f*

88 *p*

95 *p* *f*

102 *p*

108 *p*

114 *p* 4

123 *p* 12 *f* *p* *f*

140 *p* 5 *f*

150 5 3 *f* *f*

162 *f*

# Concerto for Alto Trombone

arrangement for Brass Octet (including Solo Alto Trombone)

by

Jean-François Taillard

Johann Georg Albrechtsberger  
(1736-1809)

Horn in F 2

**Allegro moderato**

5

10

13

20

24

27

32

36

40

43

46

*p*

51

*f*

56

*p*

62

*f* *p* *mf* *f* *f*

71

*p* *p* *p*

78

*f* *p* *p*

84

*f* *p* *p*

89

*f* *f*

*tr*

*f*

93

*f*

93

*f*

Cadenza trombone solo

Andante

12 *f*

26 *f* *p*

31

42 *p*

67 *f*

80 *f*

86 *p*

91 *p* *ff*

103 *Cadenza* *trombone solo*

5

10

14

7

8

2

3

4

7

Allegro moderato

7

17

23

30

36

42

50

60

68

74

82

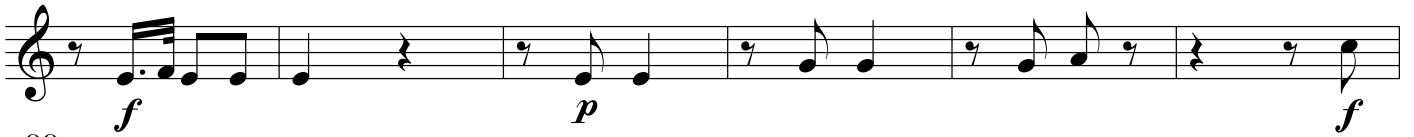

88

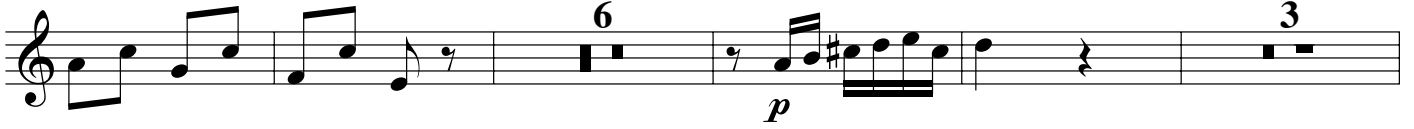

101

107

113

119

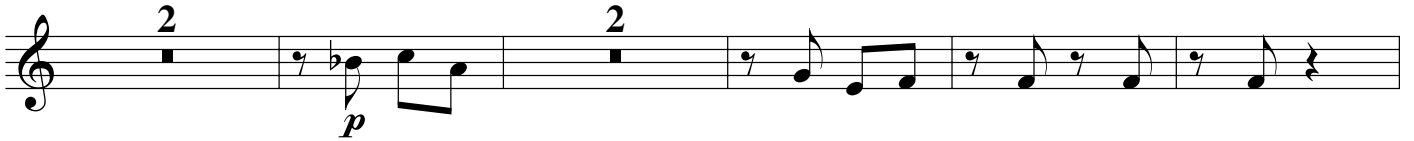

127

137

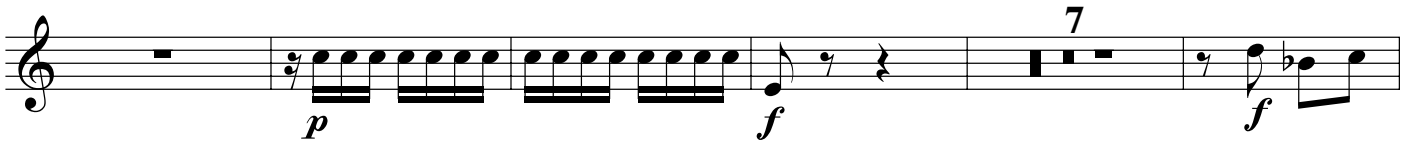

149

164

# Concerto for Alto Trombone

arrangement for Brass Octet (including Solo Alto Trombone)

by

Jean-François Taillard

Johann Georg Albrechtsberger  
(1736-1809)

Solo Trombone

**Allegro moderato**

14

17

20

23

26

29

31

43

46

49

52 *8* *tr* *p* *tr*

63 *3* *3*

66

70

74

77 *tr* *p*

81 *tr* *tr* *p* *3* *3*

86 *tr* *tr* *tr*

90 *tr* *3* *3* *3* *Cadenza*

*tr* *3* *3* *3* *3*

*A tempo* *tr* *5*

Andante

12

*p*

16

21

*tr*

25

29

33

37

*tr*

41

*p*

46

11

*p*

61

*p*

66

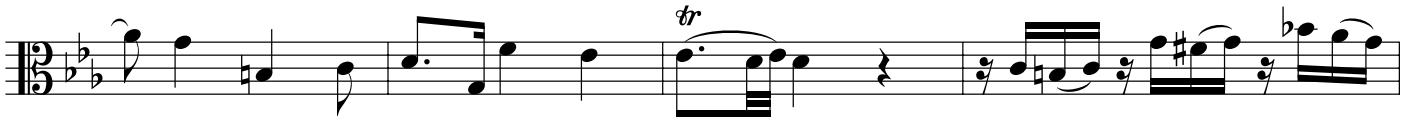

70

74

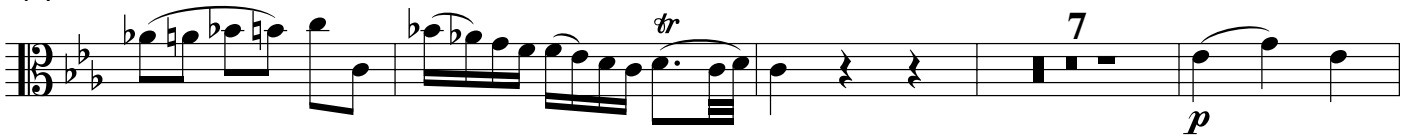

85

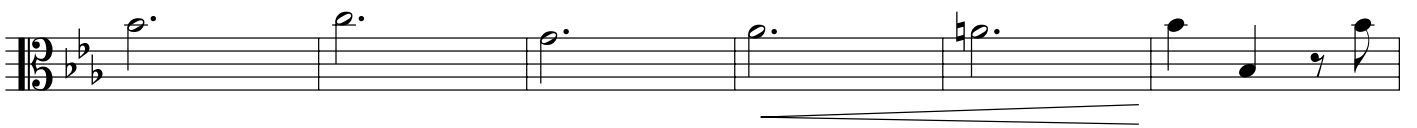

91

95

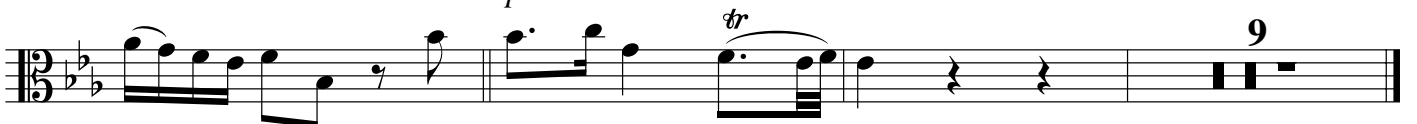

99

*A tempo*

Allegro moderato

28

34

40

46

52

58

87

95

105

111

117

123

129

138

144

# Concerto for Alto Trombone

arrangement for Brass Octet (including Solo Alto Trombone)

by

Jean-François Taillard

Johann Georg Albrechtsberger  
(1736-1809)

Trombone 2

**Allegro moderato**

*f*

4

*p* *f*

8

11

14

*p*

18

22

*f* *p*

26

*f* *p*

29

*mf* *f*

32

35

38

41

45

48

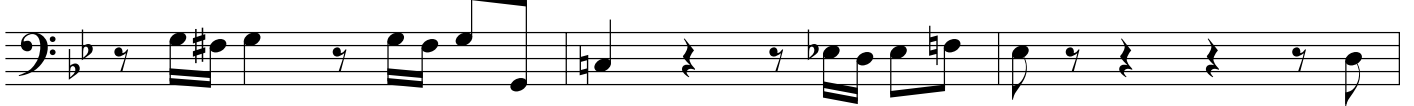

51

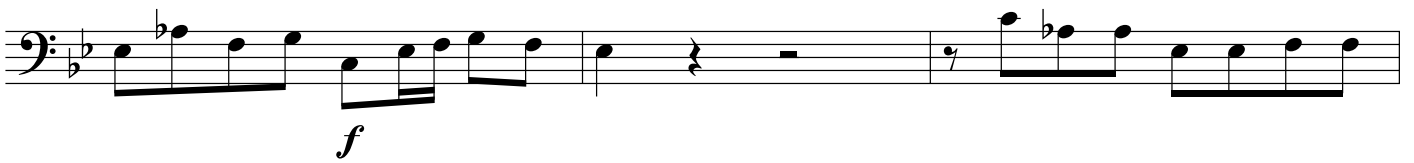

54

57

63

67

70

73

76

80

84

89

*trombone solo*

93

Tournez la page!

Andante

72

77

82

88

93

100

103

108

Allegro moderato

5 *f*

12 *f*

18 *p* *f* *p* *f* *p*

23 *f*

29 *p* *f*

36 *p*

44 *p*

49

55 *f*

63

70

82

89

95

105

117

124

133

145

153

161

# Concerto for Alto Trombone

arrangement for Brass Octet (including Solo Alto Trombone)

by  
Jean-François Taillard

Johann Georg Albrechtsberger  
(1736-1809)

Tuba

**Allegro moderato**

5 *f* *p*

10 *f*

15

20 *p*

25 *f* *p*

29 *f* *p*

32 *mf* *f*

37 *f*

41

3

*f* *p*

53

58

65

71

76

81

86

90

90

91

91

91

*Cadenza trombone solo*

**Andante**

16 *f* 8 *f* *p*

23 *p*

31 2

54 6 10 *p* *f* *f*

61 *p* *p*

70

83 5 *f*

91 *p* *p*

5 2 *ff* *Cadenza*

*trombone solo*

104 *f*

3 *f*

Allegro moderato

7 4

*f*

16

*p* *f* *p*

22

*f* *p* *f*

28

*p* *f*

34

2

*p*

41

*p*

47

2

*p*

54

2 4

*f*

64

*f*

