

fratres (1980)

für violine und klavier

arvo pärt

• 1935

1 ≈ 63
legato

ppp poco a poco cresc. sino al fff

The score consists of nine staves of music. Each staff begins with a triplet of eighth notes, followed by a double bar line and another triplet. The music is written in a single melodic line on a treble clef staff. The key signature has one sharp (F#) and the time signature is 7/4. The first staff is marked with a tempo of approximately 63 and the instruction 'legato'. The dynamic marking 'ppp poco a poco cresc. sino al fff' is placed below the first staff. The score includes various musical notations such as triplets, double bar lines, and a final double bar line with a 7/4 time signature at the end of the ninth staff.

This section contains ten staves of musical notation, likely for a string ensemble. Each staff begins with a treble clef, a key signature of one flat (B-flat), and a time signature of 7/4. The notation consists of rhythmic patterns of eighth notes grouped in triplets, with rests. The first three staves end with a double bar line and a 4/4 time signature. The fourth through sixth staves end with a double bar line and a 11/4 time signature. The seventh through eighth staves end with a double bar line and a 6/4 time signature. The ninth and tenth staves end with a double bar line and a 7/4 time signature. The dynamic marking *fff* (fortississimo) is placed at the end of the tenth staff.

This section contains a single staff of musical notation. It begins with a square box containing the number 2. The staff starts with a treble clef, a key signature of one flat, and a time signature of 6/4. The notation includes a *pizz.* (pizzicato) instruction followed by a dynamic marking of *f* (forte). This is followed by a *p* (piano) dynamic marking. The staff then transitions to an *arco* (arco) instruction with a *ppp* (pianississimo) dynamic marking. The notation features long, sustained notes with a slur over them, and the time signature changes to 7/4. The staff ends with a double bar line and a 7/4 time signature.

8

mp

pizz.

p

3

arco

legato

mp

7/4

9/4

9/4

11/4

11/4

7/4

7/4

9/4

9/4

11/4

11/4

6/4

4

pizz.

arco

p

mf

p

f non legato

6/4

7/4

9/4

This page contains eight staves of musical notation, all in a single melodic line. The music is written in a key signature of one flat (B-flat) and a 4/4 time signature. The notation consists of continuous eighth-note patterns across the staves. Key features include:

- Staff 1:** Starts with a treble clef, a flat key signature, and a 4/4 time signature. The melody begins with a quarter rest followed by eighth notes. A sharp sign (#) appears above the staff in the third measure.
- Staff 2:** Continues the eighth-note pattern. A double bar line with the number 11 is placed at the end of the staff.
- Staff 3:** Continues the eighth-note pattern. A sharp sign (#) appears above the staff in the third measure.
- Staff 4:** Continues the eighth-note pattern.
- Staff 5:** Continues the eighth-note pattern. A 7/4 time signature change is indicated above the staff in the second measure. A sharp sign (#) appears above the staff in the fifth measure.
- Staff 6:** Continues the eighth-note pattern. A 9/4 time signature change is indicated above the staff in the second measure.
- Staff 7:** Continues the eighth-note pattern. A sharp sign (#) appears above the staff in the third measure.
- Staff 8:** Continues the eighth-note pattern. A 11/4 time signature change is indicated above the staff in the second measure. The piece concludes with a double bar line and a 6/4 time signature change.

5

pizz. *f* *p* *arco* *rubato* *p* (legato) *3*

This exercise consists of six staves of music. The first staff begins with a *pizz.* instruction and a dynamic of *f* (marked with an accent) for the first two measures, followed by *p* for the next two. The final two measures are marked *arco* and *rubato*, with a dynamic of *p* (legato). The remaining five staves continue with a series of triplet patterns, each marked with a '3' and a slur. The time signature changes from 6/4 to 7/4, then 9/4, 11/4, and finally 13/4.

6

pizz. *p* *arco* *ff sub.*

This exercise consists of two staves of music. The first staff begins with a *pizz.* instruction and a dynamic of *p* for the first two measures, followed by *arco* and *ff sub.* for the next two. The second staff continues with a series of chords, each marked with a dynamic of *p*. The time signature changes from 6/4 to 7/4, then 9/4, 11/4, and finally 13/4.



7

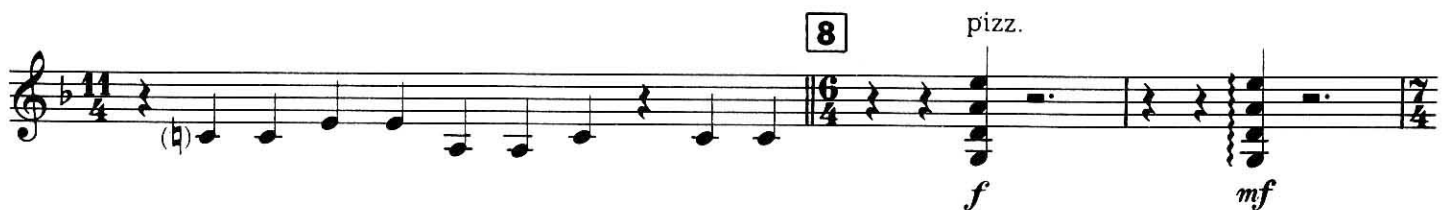
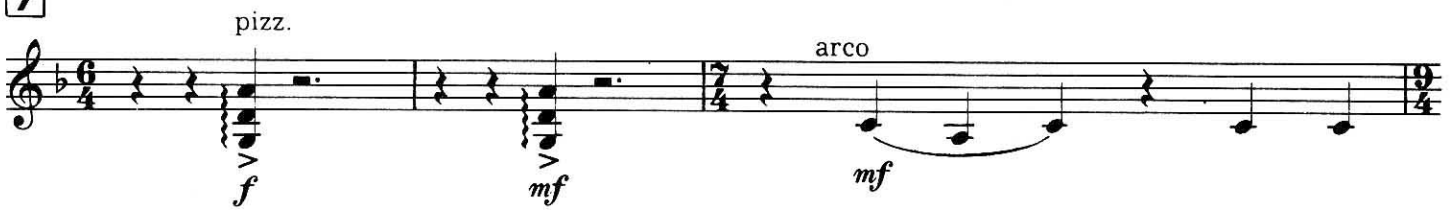

arco

p

3

3

3

3

3

3

3

3

3

3

9

pizz.

mp

(pizz.)

pp

arco

pp

pp

col legno

pp

pp