

TRUMPET

BAD CASE OF LOVIN' YOU

ROBERT PALMER

4

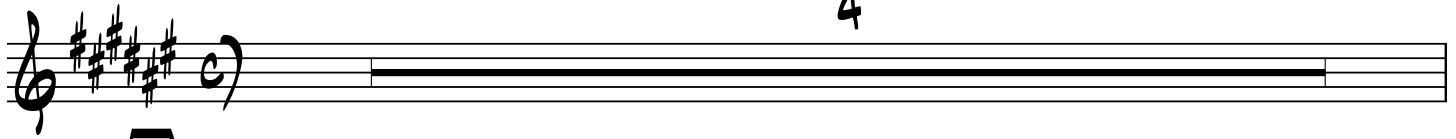

4

2ND X ONLY

2

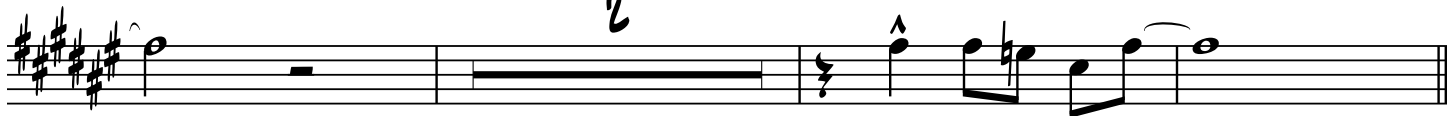

TACET 1ST X

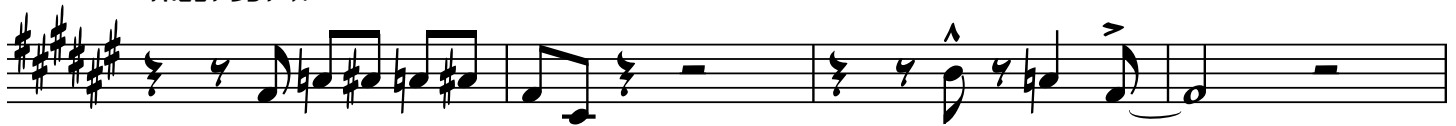

2

4

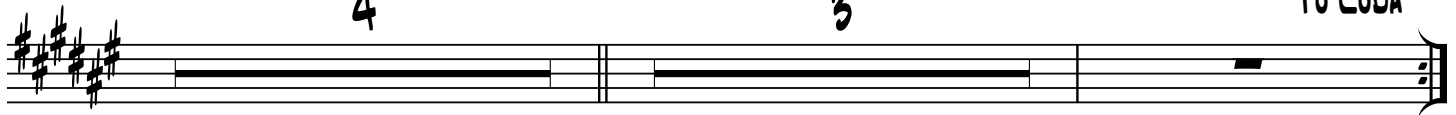

3

TO CODA

8

(D.S. AL CODA)

ALTO

BAD CASE OF LOVIN' YOU

ROBERT PALMER

4

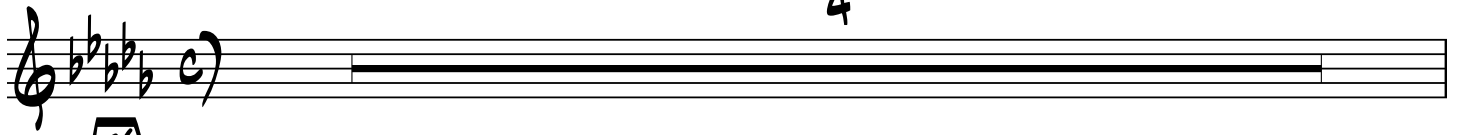

4

2ND X ONLY

2

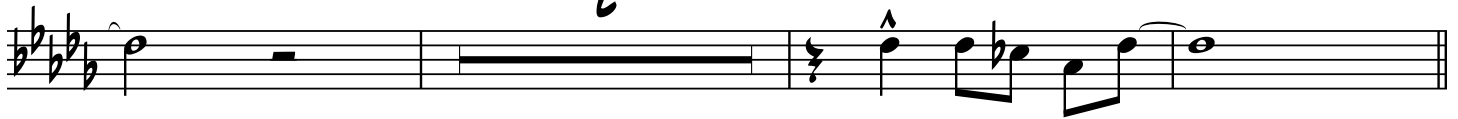

TACET 1ST X

2

4

3

TO CODA

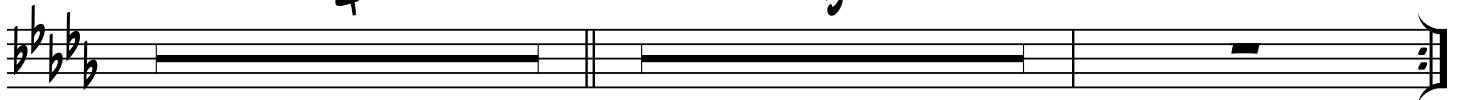

8

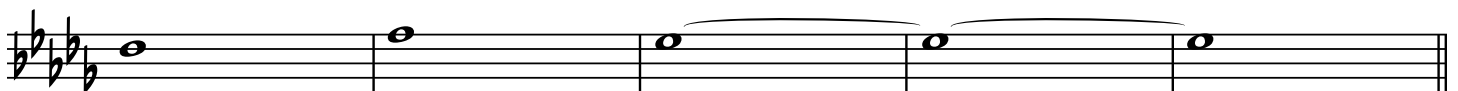
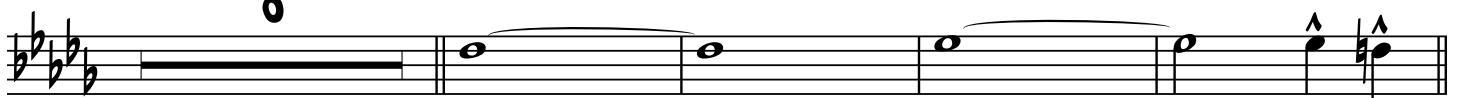

(D.S. AL CODA)

TENOR

BAD CASE OF LOVIN' YOU

ROBERT PALMER

4

2ND X ONLY

TACET 1ST X

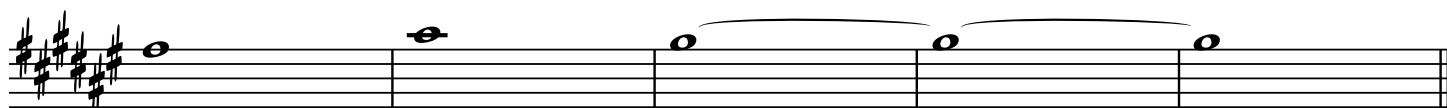
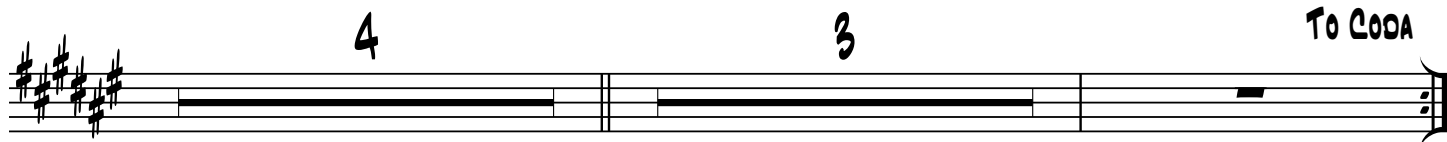
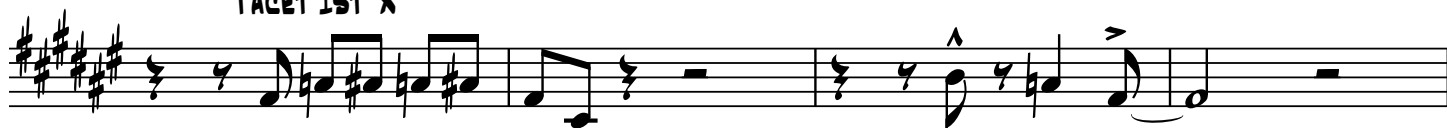

(D.S. AL CODA)

TROMBONE

BAD CASE OF LOVIN' YOU

ROBERT PALMER

4

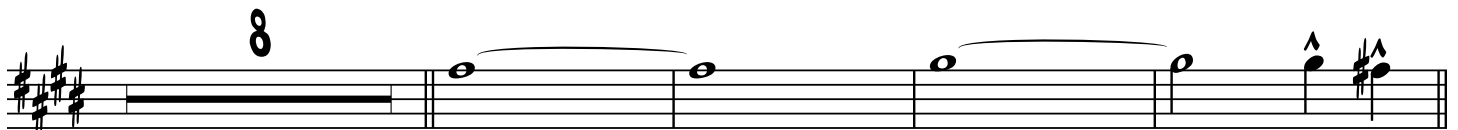
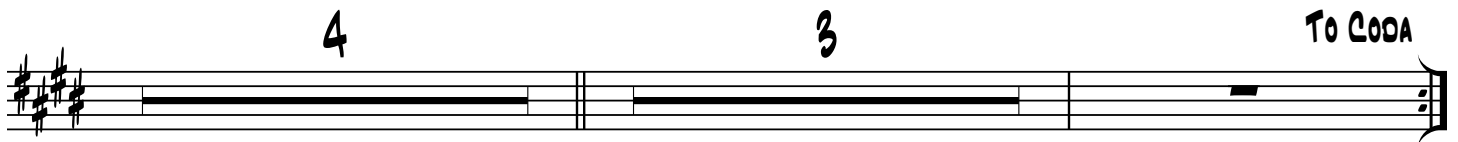
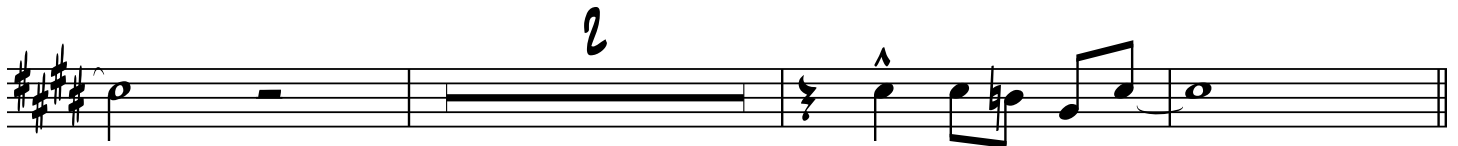
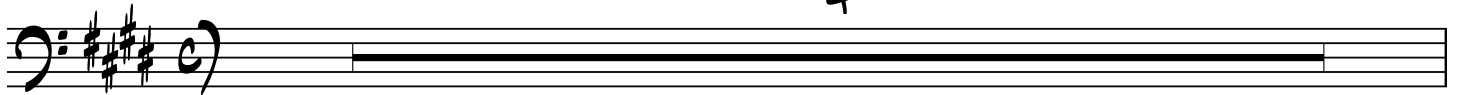

(D.S. AL CODA)

RHYTHM

BAD CASE OF LOVIN' YOU

ROBERT PALMER

E BREAK

KICK DRUM

A E B TO CODA

E GUITAR

E

A B B Bb

A C# B

(D.S. AL CODA)

