Koraal uit Cantate 147

J. S. Bach
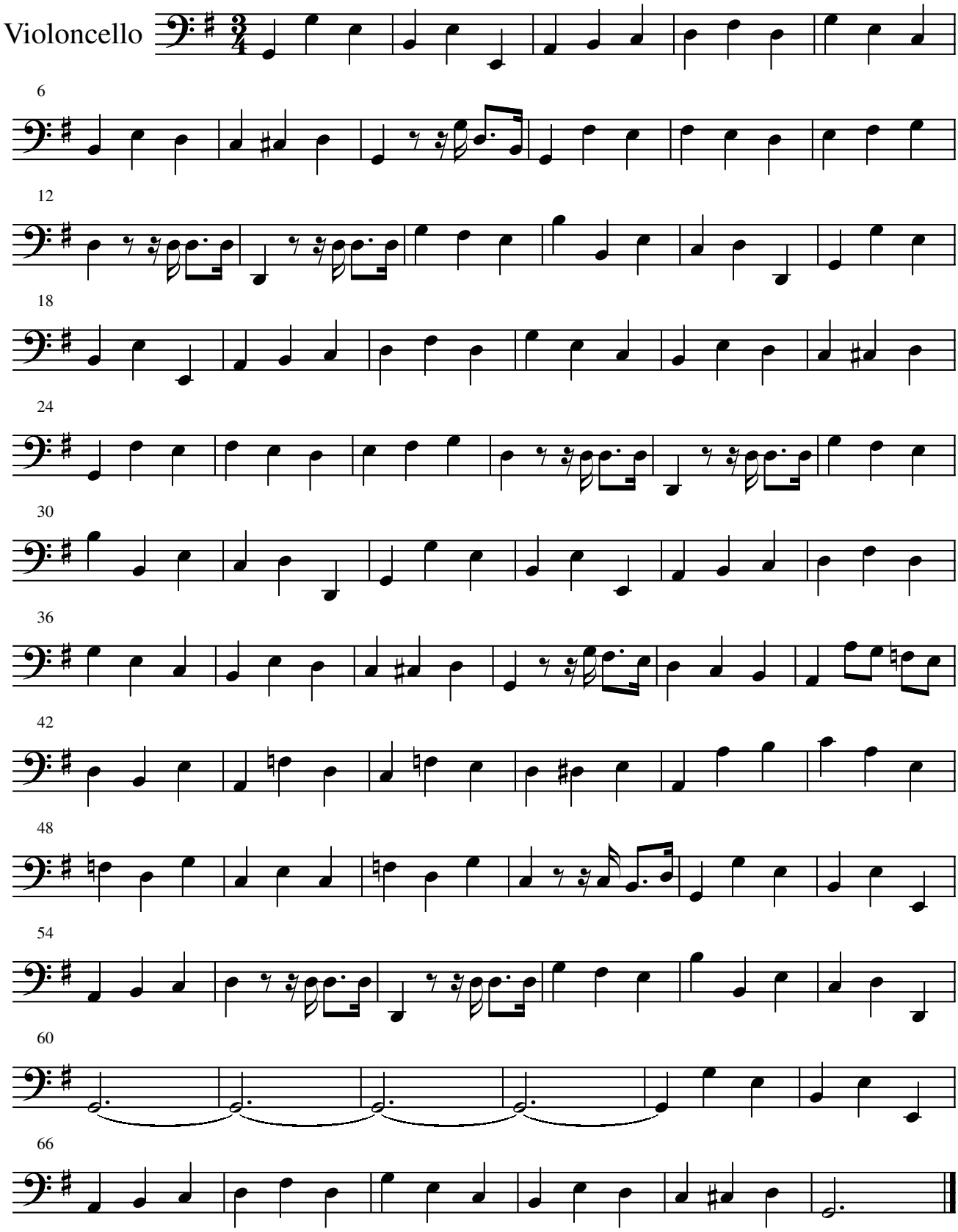
arr. strijkkwartet: Johan De Wael
27.08.2005