

Dedicated to James Galway

The Enchanted Forest

妖精の森

藤掛 廣幸 作曲・Hiro Fujikake [JASRAC]

Allegro Moderato

Flute

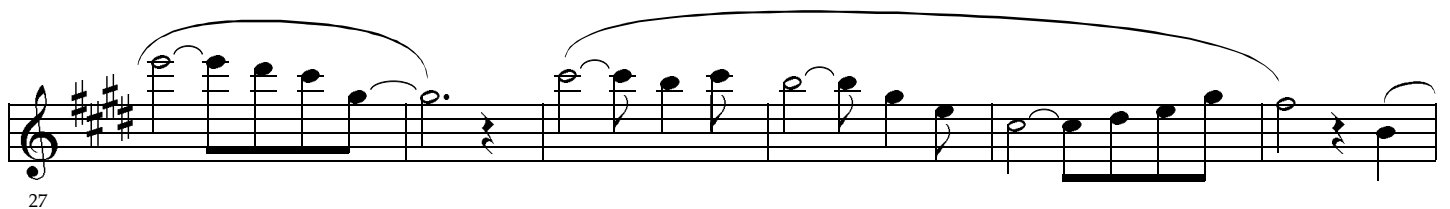
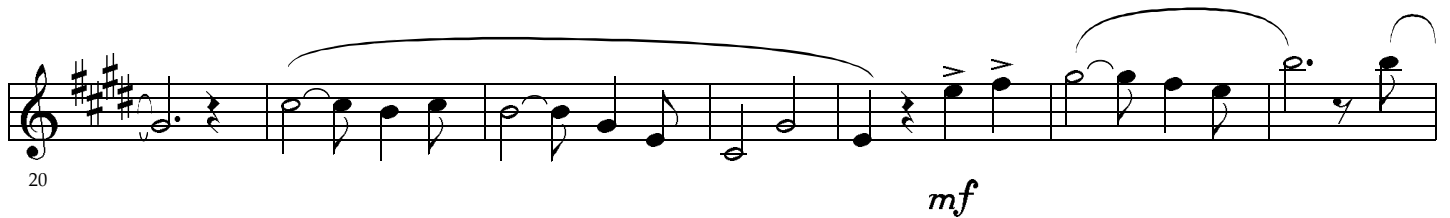
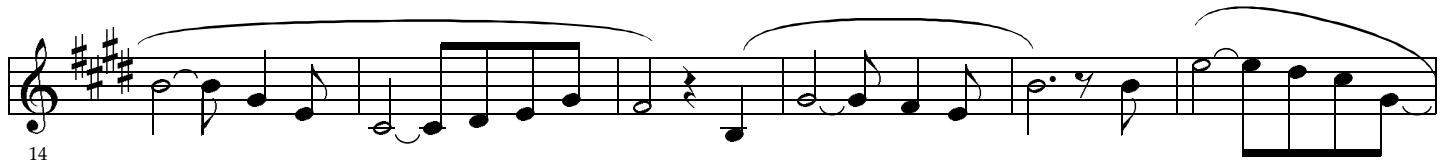

33

40 *p*

45 *mp*

51

57 *f*

63

68 *mp*

75

84 *pp*

92

99 *f*

105

Dedicated to James Galway

The Enchanted Forest

妖精の森

藤掛 廣幸 作曲・Hiro Fujikake [JASRAC]

Allegro Moderato

Flute

Piano *mp*

1

mp

5

10

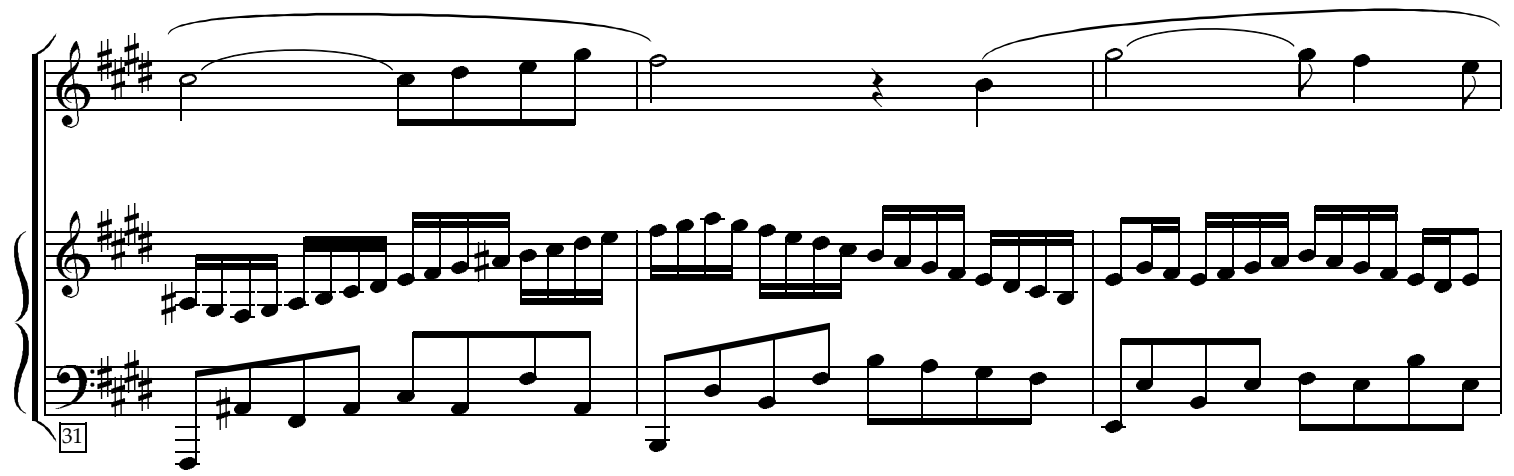

Staff 3 (Bass): Simple harmonic accompaniment.

Measure 31 is marked with a box containing the number 31.

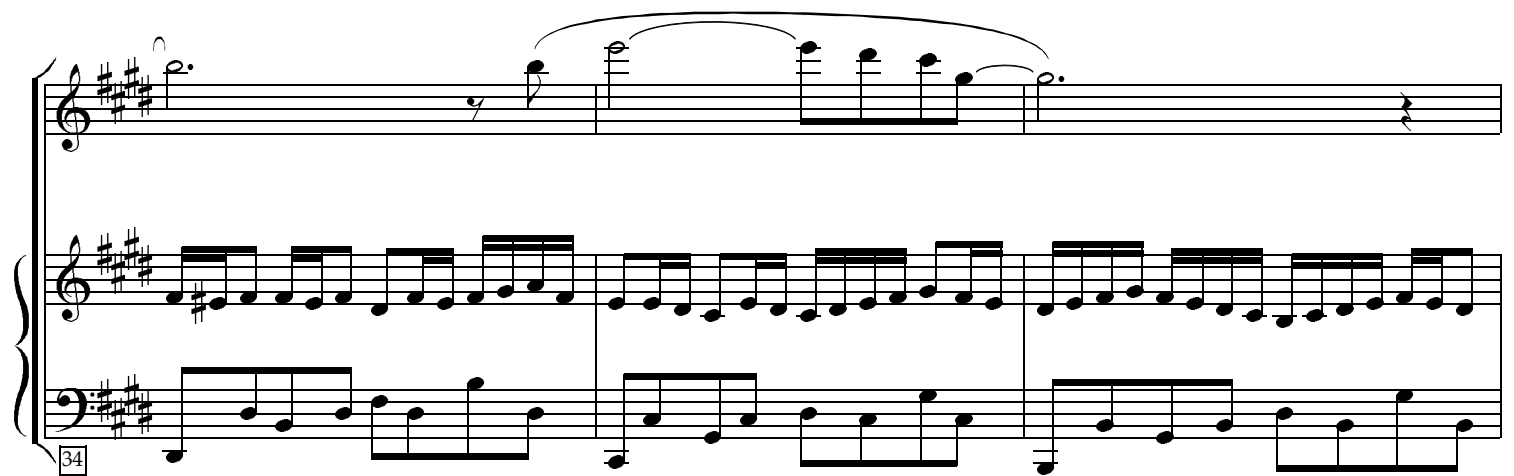

Staff 3 (Bass): Simple harmonic accompaniment.

Measure 34 is marked with a box containing the number 34.

Staff 3 (Bass): Simple harmonic accompaniment.

Measure 37 is marked with a box containing the number 37.

Staff 3 (Bass): Simple harmonic accompaniment.

mp

45

50

cresc.

53

f

56

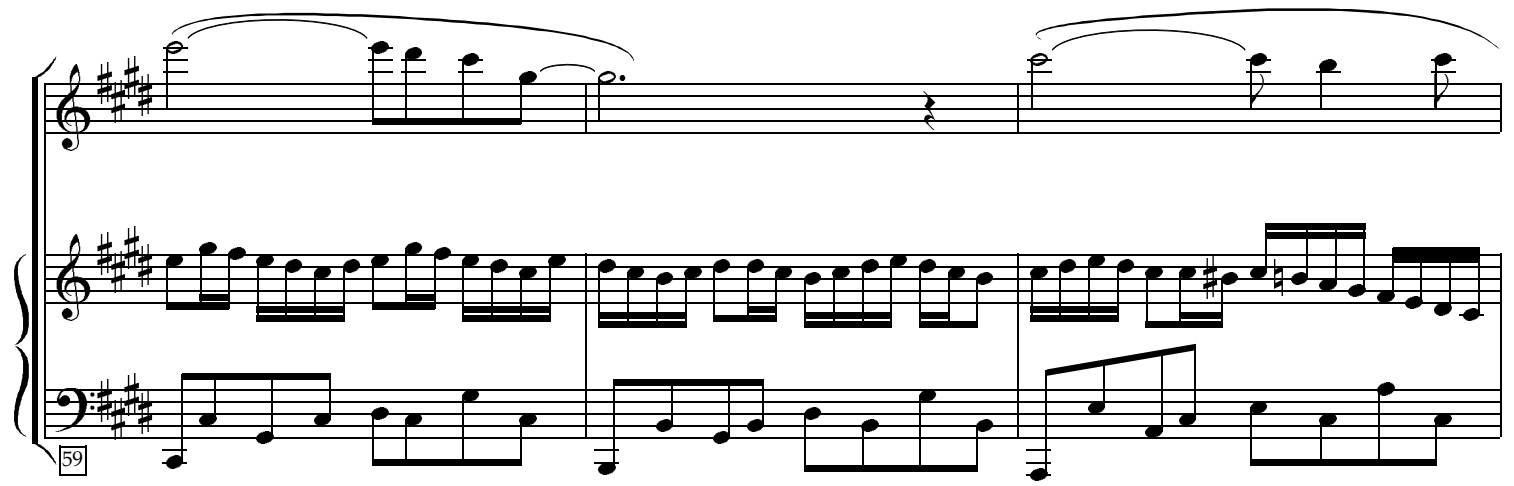

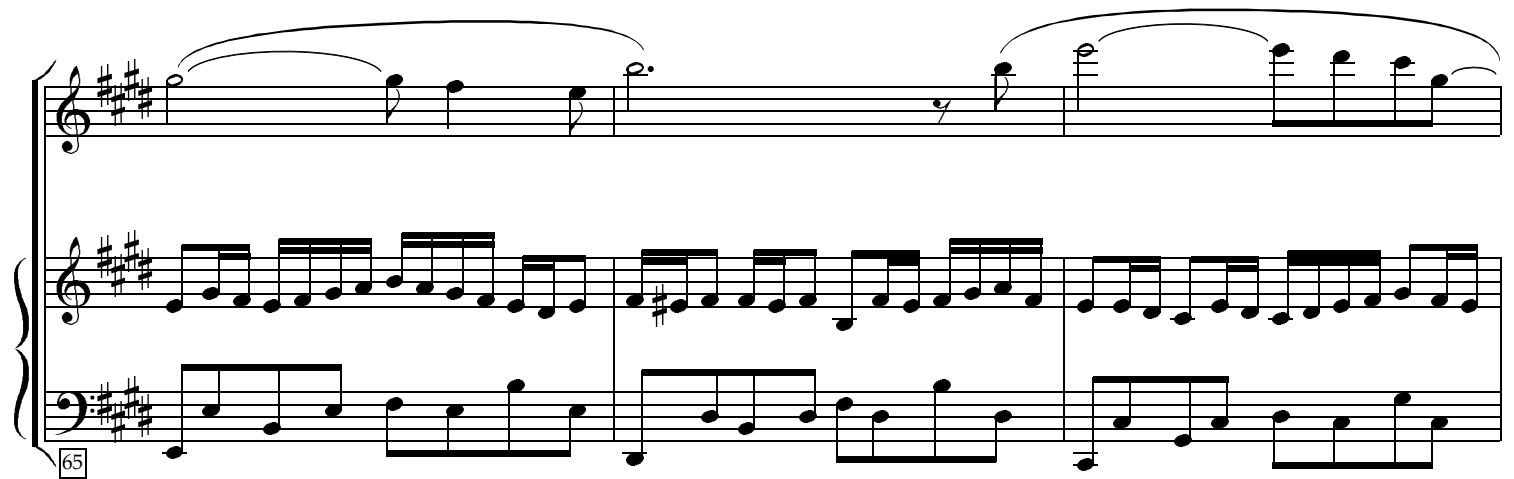

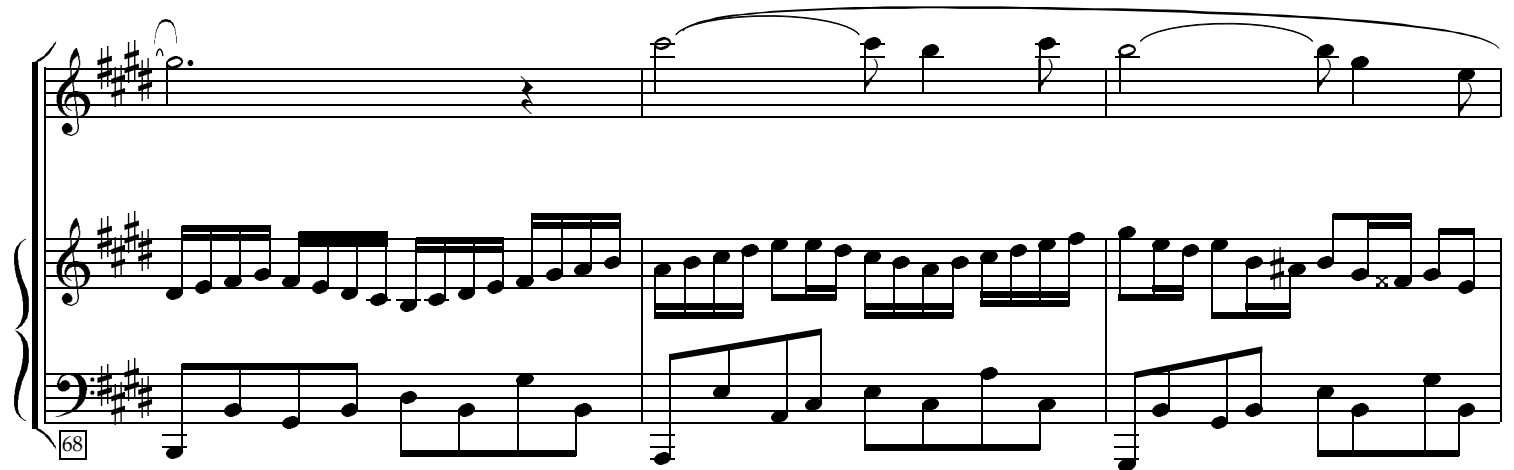

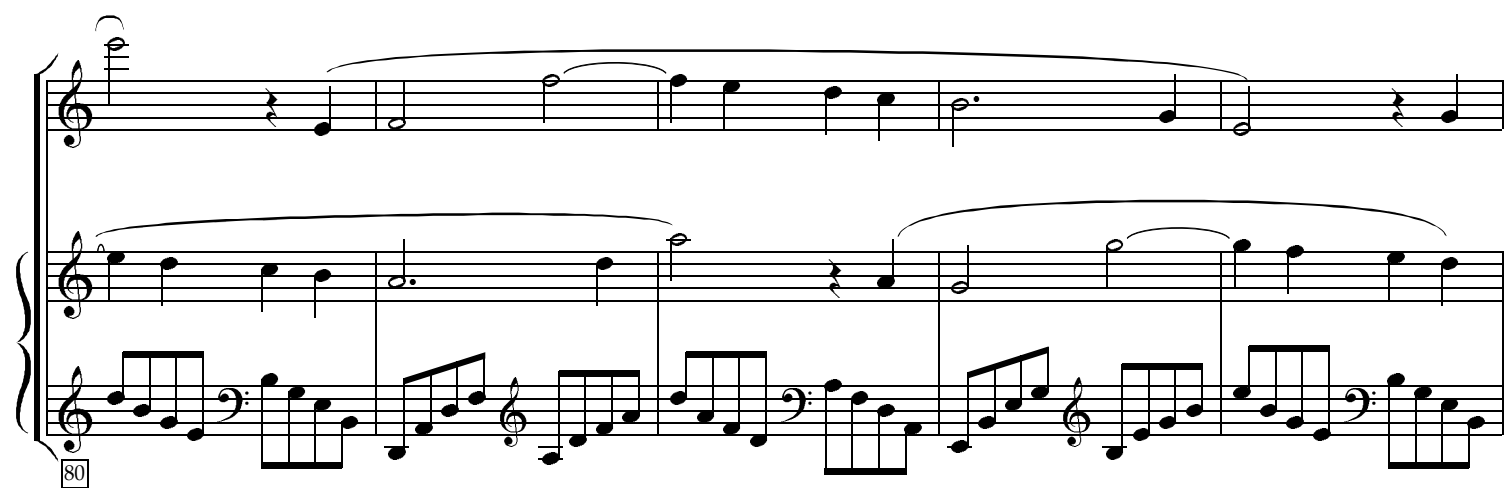

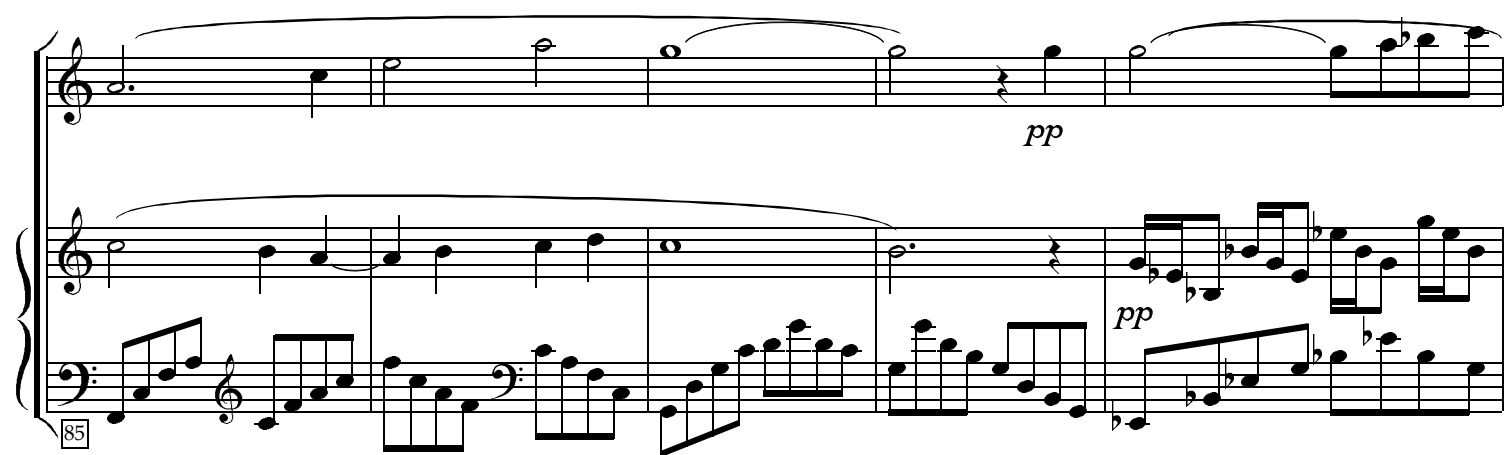

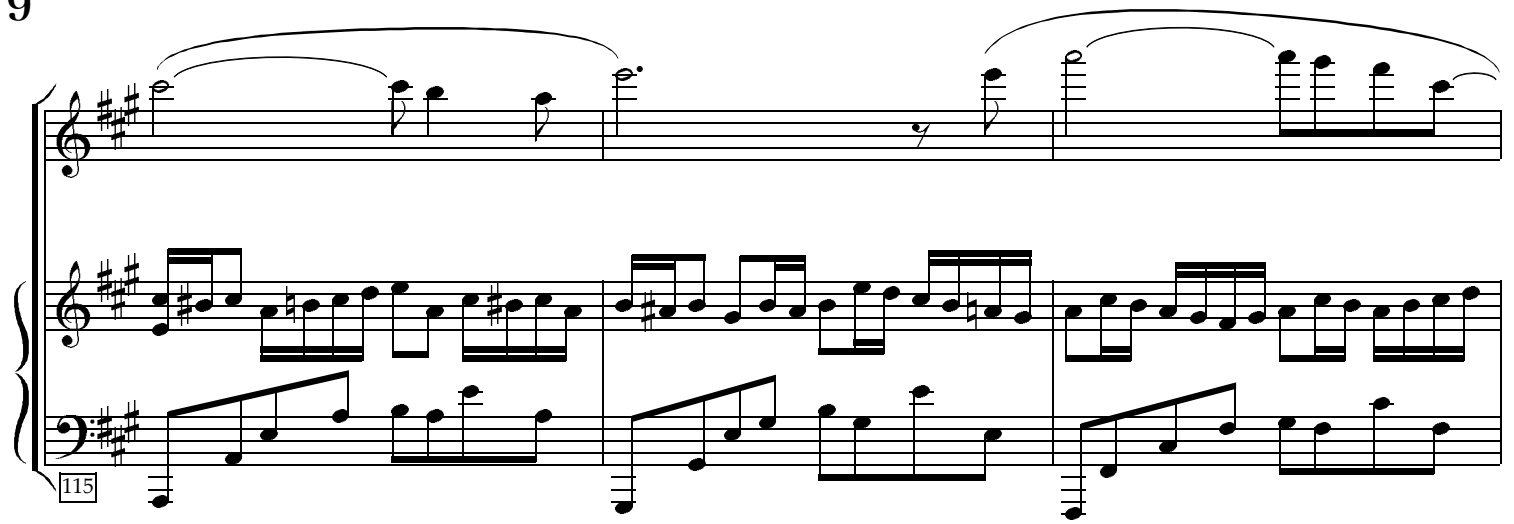

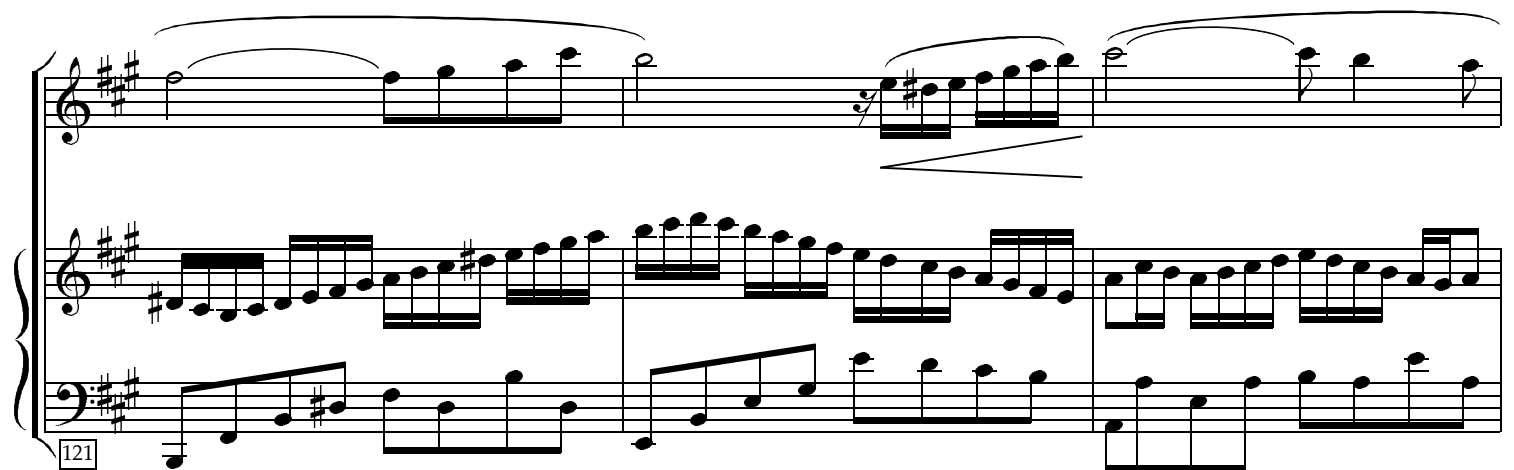

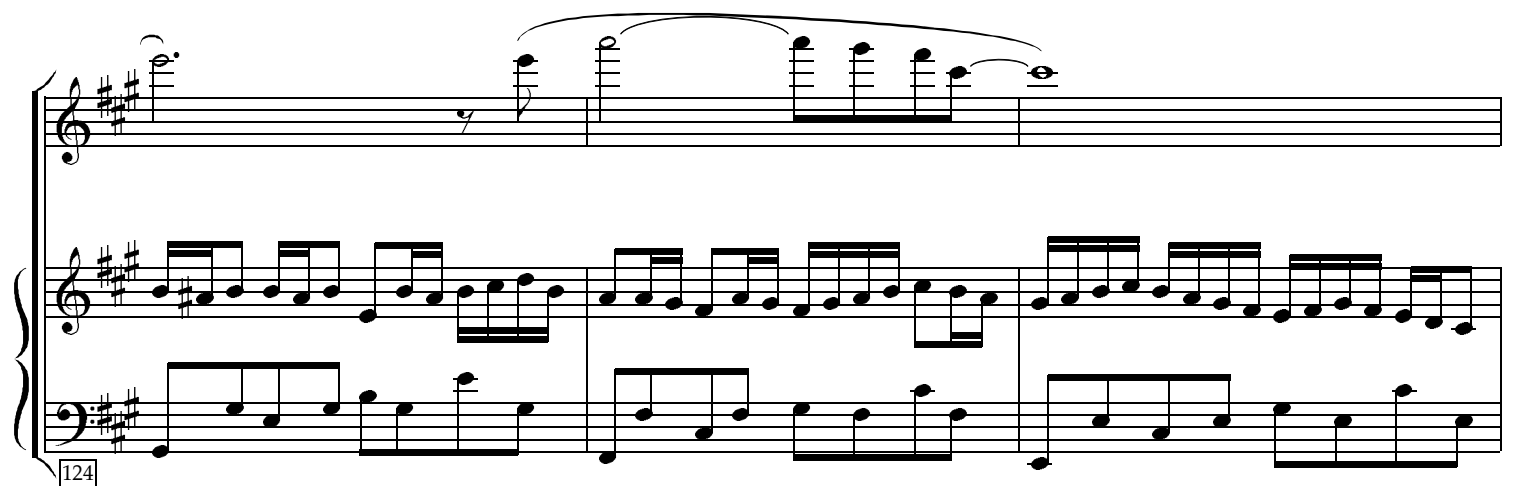

