2'30'' Toccatina

for solo cello

Simone Stella
(2009)

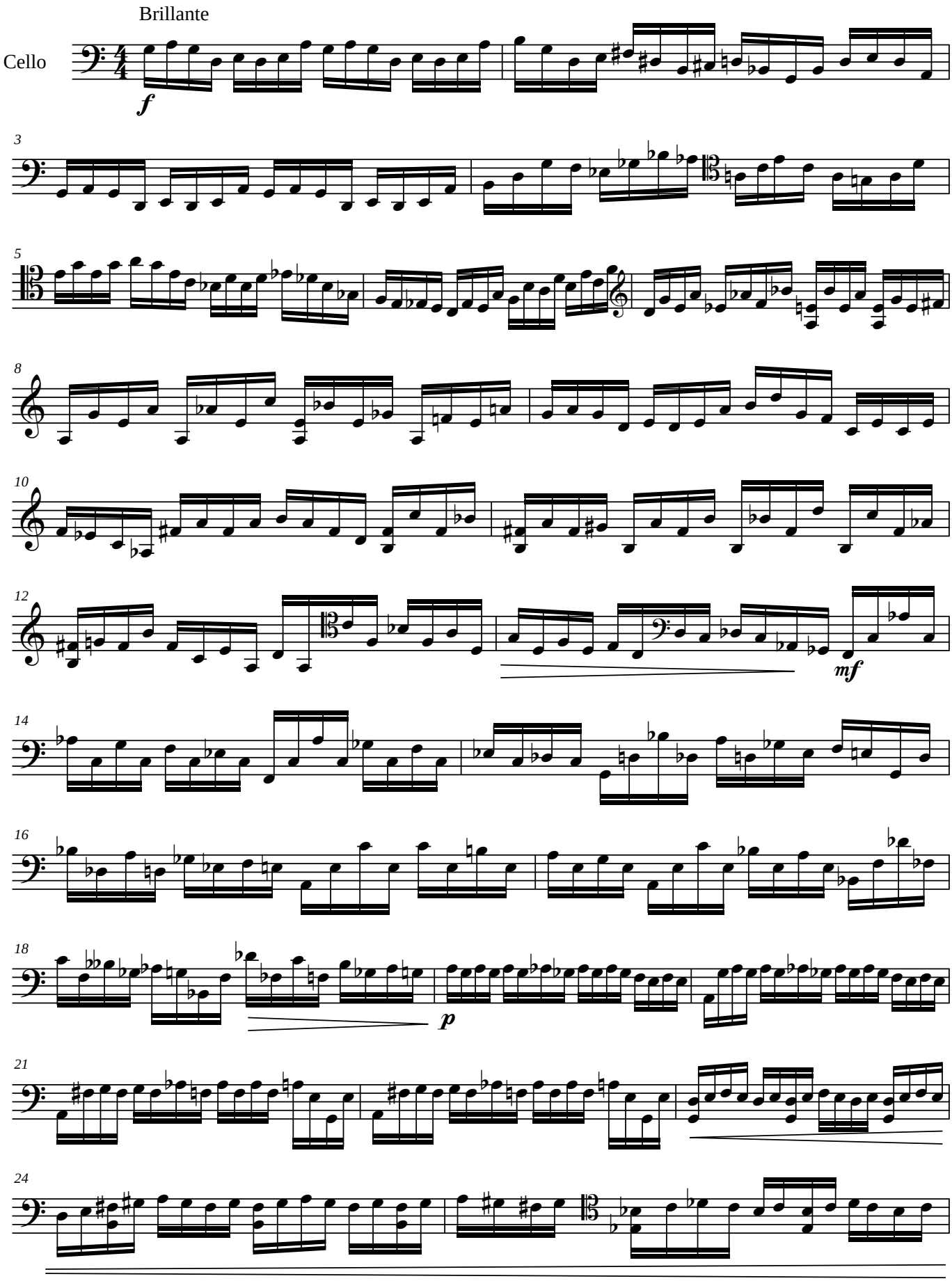

© 2009 Simone Stella - Firenze (Italy)

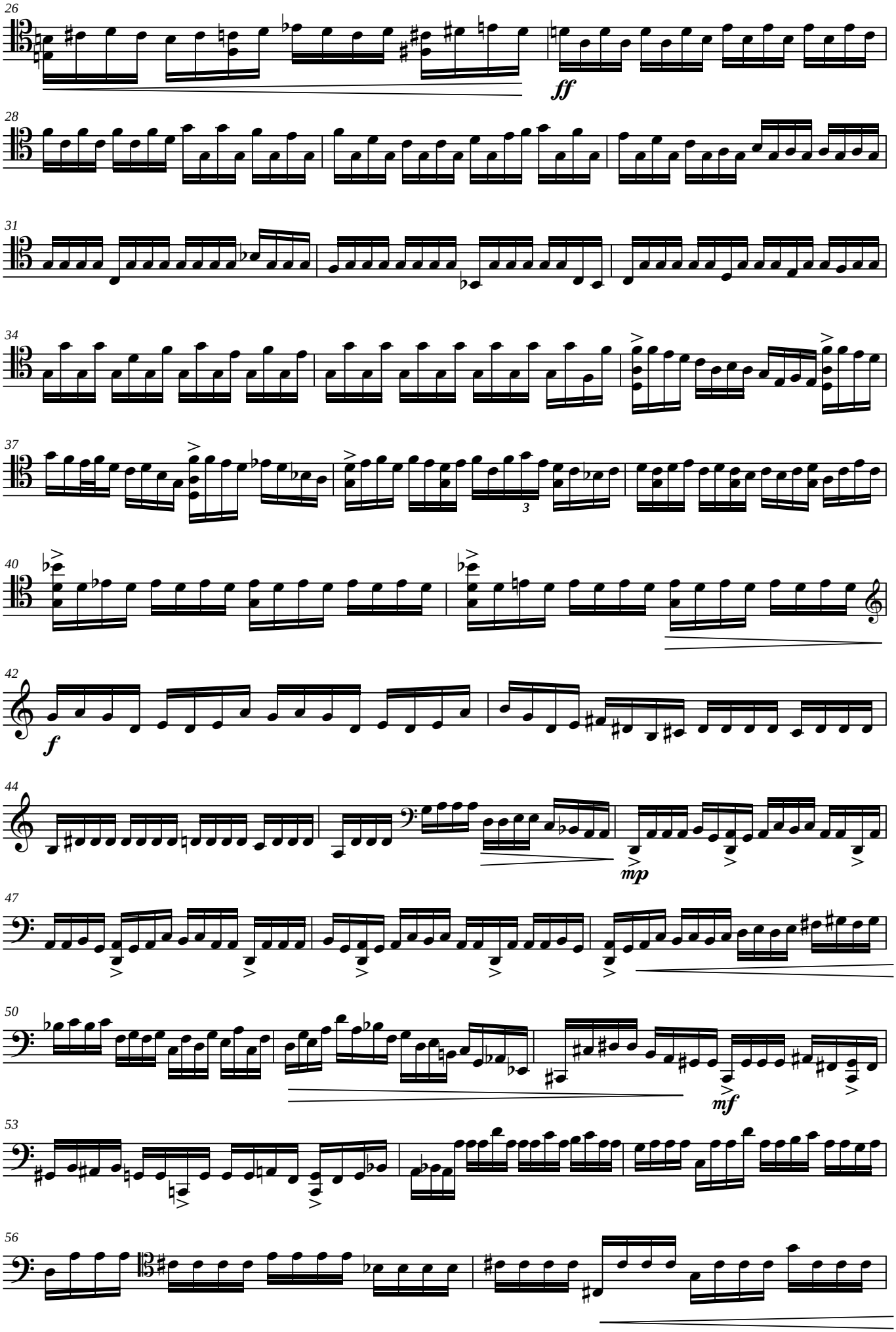
26
ff
28
31
34
37
3
40
42
f
44
mp
47
50
mf
53
56

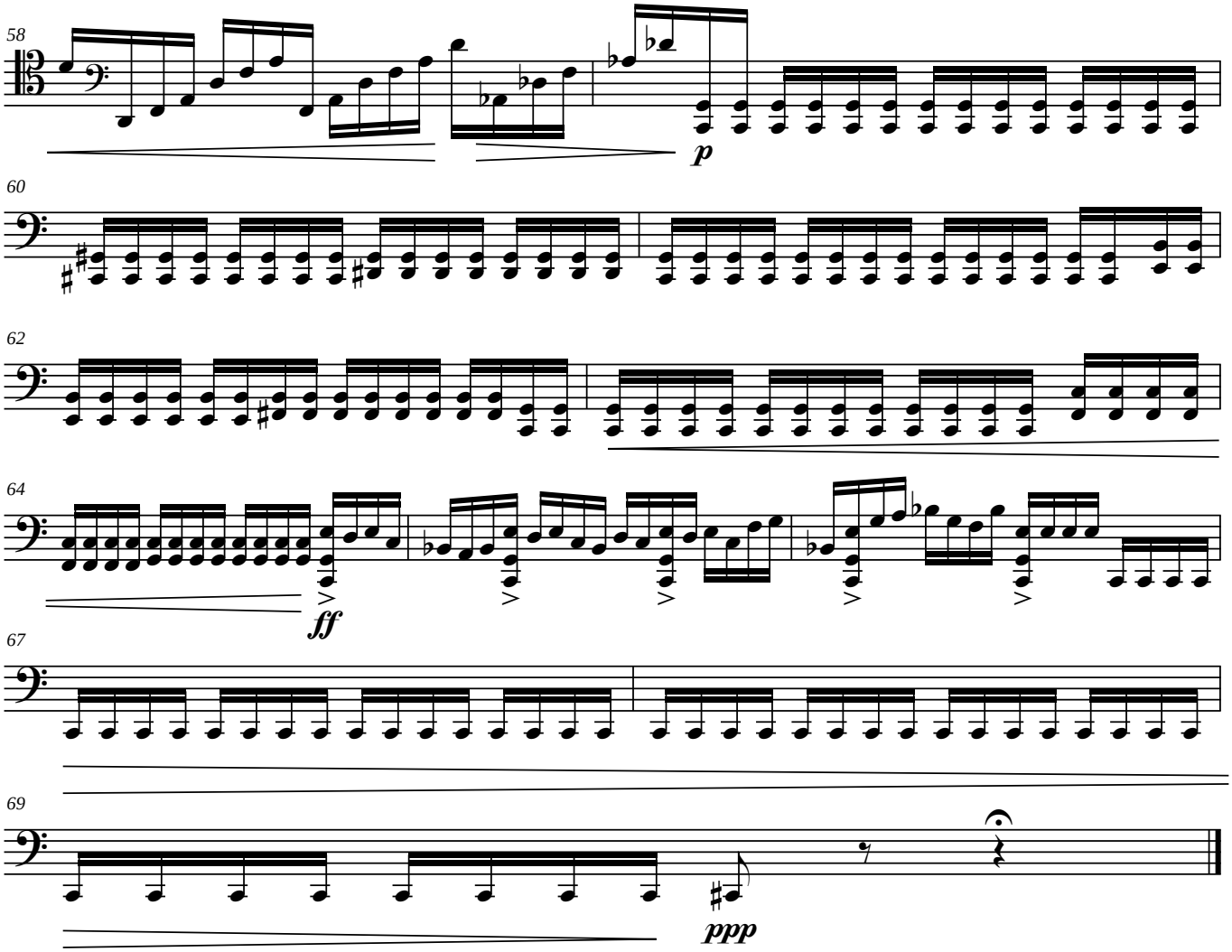
58
p
60
62
64
ff
67
69
ppp