

**Arvo Pärt**

**La Sindone**  
**per orchestra**  
**(2005)**

**Studienpartitur**

**UE 33 058**

**Arvo Pärt**

**La Sindone**  
per orchestra  
(2005)

**Studienpartitur**

korrigierte prov. Ausgabe (UA)  
05.01.2006

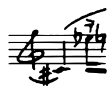

Opera commissionata dal Festival Torino Settembre Musica  
in occasione dei Giochi Olimpici Invernali 2006 svoltisi a Torino

Prima esecuzione assoluta  
15 febbraio 2006, Duomo di Torino  
Estonian National Symphony Orchestra  
Olari Elts (direttore)

---

*Auftragswerk des Festivals Torino Settembre Musica  
anlässlich der Olympischen Winterspiele 2006 in Turin*

*Uraufführung  
15. Februar 2006, Dom von Turin  
Estonian National Symphony Orchestra  
Olari Elts (Dirigent)*

tromba in do  
trombone

timpani

percussione (4 esecutori):

- [1°] vibrafono
- [2°] glockenspiel
- [2°] campane tubolari
- [3°] 2 triangoli (piccolo, grande)
- [3°] piatto chiodato
- [4°] tam-tam
- [3°] tamburo piccolo
- [4°] gran cassa

violino I  
violino II  
viola  
violoncello  
contrabbasso

durata: ca 14 min

dedicata a Enzo Restagno

# La Sindone

per orchestra (2005)

Arvo Pärt

(\* 1935)

**Grave**  
4/4

con sord.  
*f*

senza sord.  
*f*

*mf*

*f*

*f*

*mf*

*f*

*mf*

**Grave**  
4/4

div.  
*ff*

div.  
*ff*

*ff*

*ff*

div.  
*ff*

5

Tr.

Tbn.

Timp.

Vib.

VI. I  
div.

VI. II

Va.

Vc.

Cb.

non vibr.

*p*

non vibr.

*p*

div.  
non vibr.

*p*

uniti

9

Trgl.

VI. I  
div.

VI. II

Va.

Vc.

Cb.

*pp*

*p*

*p*

uniti

*pp*

*pp*

div.

*p*

*pp*

div.

*mp*

14  $\text{♩} = 66 \text{ ca}$   
**6**  $\text{♩} (3+3)$

Timp. *p*

Tamb. *pp*

G.C. *p*

VI. I

VI. II

Va. div.

Vc. *mp* uniti

Cb. *pp* *mp* uniti

19

Tamb. *p* *pp* *p*

G.C.

VI. I

VI. II

Va.

Vc.

Cb.

23 **A**

Tr. in do

Tbn.

G.P.

Vib.

Glsp.

Camp.

Trgl. <sup>pc.</sup> <sub>gr.</sub>

Pi. ch.

T.-T.

Tamb.

G.C.

23 **A**

con sord. *pp* *poco* *poco*

G.P.

v

con sord. *p*

VI. I div.

VI. II div.

Va. div.

Vc. div.

Cb. div.

28 **G.P.**

Tr. in do

Tbn.

**G.P.**

Vib.

Glsp.

Camp.

Trgl. pc. gr.

Pi. ch.

T.-T.

Tamb.

G.C.

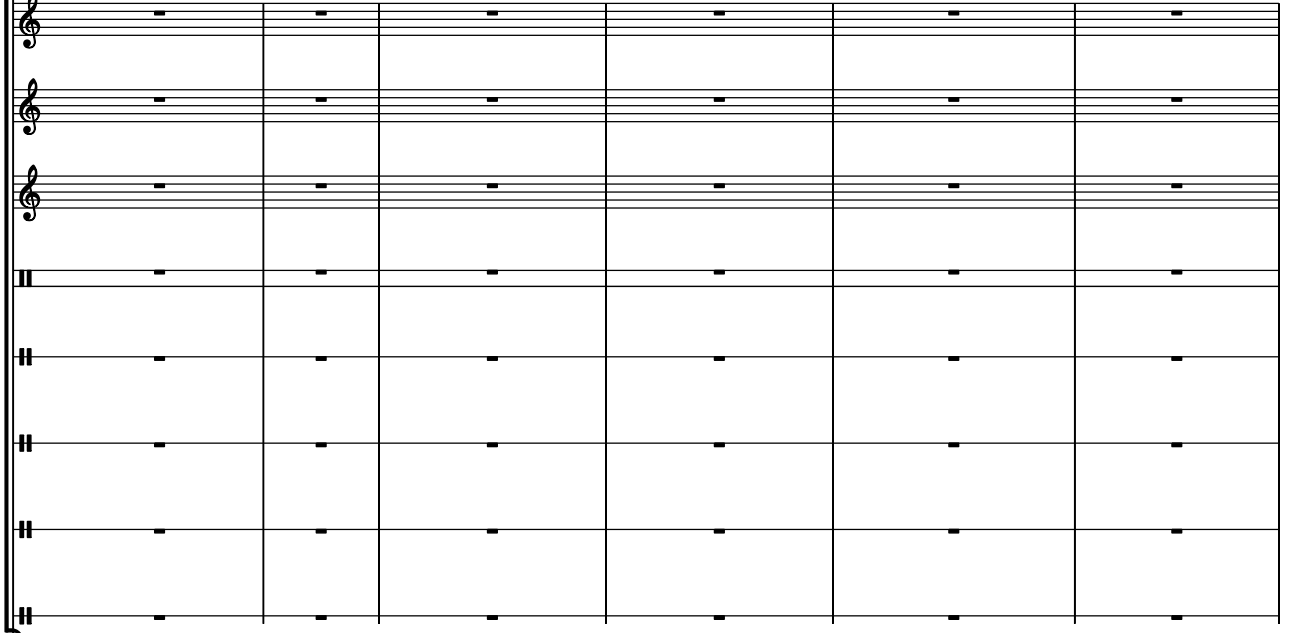

28 **G.P.**

VI. I div.

VI. II div.

Va. div.

Vc. div.

Cb. div.

34 **G.P.**

Tr. in do

Tbn.

**G.P.**

Vib.

Glsp.

Camp.

Trgl. <sup>pc.</sup> <sub>gr.</sub>

Pi. ch.

T.-T.

Tamb.

G.C.

34 **G.P.**

VI. I div.

VI. II div.

Va. div.

Vc. div.

Cb. div.

39 B

Tr. in do  
Tbn.  
Vib.  
Glsp.  
Camp.  
Trgl. pc-gr.  
Pi. ch.  
T.-T.  
Tamb.  
G.C.

*pp*  
*p*

39 B

VI. I div.  
VI. II div.  
Va. div.  
Vc. div.  
Cb. div.

*pp*  
*p*  
con sord. [2+2+2]  
*p*  
con sord.  
*mp*

49 C

Tr. in do

Tbn.

Vib.

Glsp.

Camp.

Trgl. <sup>pc</sup> <sub>gr</sub>.

Pi. ch.

T.-T.

Tamb.

G.C.

VI. I div.

VI. II div.

Va. div.

Vc. div.

Cb. div.

*pp*

*pp*

*mp*

*mp*

*mp*

*mf*

*poco*

*poco*

54

Tr. in do

Tbn.

Vib.

Glsp.

Camp.

Trgl. pc. gr.

Pi. ch.

T.-T.

Tamb.

G.C.

54

VI. I div.

VI. II div.

Va. div.

Vc. div.

Cb. div.

59 D

Tr. in do

Tbn.

Vib.

Glsp.

Camp.

Trgl. pc-gr.

Pi. ch.

T.-T.

Tamb.

G.C.

VI. I div.

VI. II div.

Va. div.

Vc. div.

Cb. div.

*pp*

*pp*

*p*

*mp*

*mp*

65

Tr. in do  
Tbn.  
Timp.  
Vib.  
Gisp.  
Camp.  
Trgl. pc. gr.  
Pi. ch.  
T.-T.  
Tamb.  
G.C.

65

VI. I div.  
VI. II div.  
Va. div.  
Vc. div.  
Cb. div.

71 *senza sord.*

Tr. in do *mf* *p*

Tbn. *mf* *p*

Vib.

Gisp.

Camp. *pp*

Trgl. *pc. gr.*

Pi. ch.

T.-T.

Tamb.

G.C.

71

VI. I div. *pp* *p*

VI. II div.

Va. div.

Vc. div. *poco*

Cb. div.

77 E

Tr. in do

Tbn.

Vib.

Glsp.

Camp.

Trgl. <sup>pc</sup> <sub>gr.</sub>

Pi. ch.

T.-T.

Tamb.

G.C.

VI. I div.

VI. II div.

Va. div.

Vc. div.

Cb. div.

*p*

*mp*

*mf*

6

*mf*

*mf*

83

Tr. in do

Tbn.

Timp.

Vib.

Glsp.

Camp.

Trgl. pc. gr.

Pi. ch.

T.-T.

Tamb.

G.C.

83

VI. I div.

VI. II div.

Va. div.

Vc. div.

Cb. div.

89

Tr. in do

Tbn.

Timp.

Vib.

Glsp.

Camp.

Trgl. <sup>pc.</sup> <sub>gr.</sub>

Pi. ch.

T.-T.

Tamb.

G.C.

89

VI. I div.

VI. II div.

Va. div.

Vc. div.

Cb. div.

95

Tr. in do

Tbn.

Vib.

Gisp.

Camp.

Trgl. <sup>pc.</sup> <sub>gr.</sub>

Pi. ch.

T.-T.

Tamb.

G.C.

95

VI. I div.

VI. II div.

Va. div.

Vc. div.

Cb. div.

100 **F**

Tr. in do

Tbn.

Vib.

Gisp.

Camp.

Trgl. pc. gr.

Pi. ch.

T.-T.

Tamb.

G.C.

100 **F**

VI. I div.

VI. II div.

Va. div.

Vc. div.

Cb. div.

*p*

*mp*

*pp*

*mp*

*mf*

*mf*

*mf*

106

Tr. in do

Tbn.

Timp.

Vib.

Glsp.

Camp.

Trgl. pc. gr.

Pi. ch.

T.-T.

Tamb.

G.C.

106

VI. I div.

VI. II div.

Va. div.

Vc. div.

Cb. div.

112

Tr. in do

Tbn.

Timp.

Vib.

Glsp.

Camp.

Trgl. pc. gr.

Pi. ch.

T.-T.

Tamb.

G.C.

112

VI. I div.

VI. II div.

Va. div.

Vc. div.

Cb. div.

118

Tr. in do

Tbn.

Timp.

Vib.

Glsp.

Camp.

Trgl. pc. gr.

Pi. ch.

T.-T.

Tamb.

G.C.

*mf*

*mp*

*mp*

*mp*

118

VI. I div.

VI. II div.

Va. div.

Vc. div.

Cb. div.

*mp*

Tr. in do

Tbn.

Timp.

Vib.

Glsp.

Camp.

Trgl. pc. gr.

Pi. ch.

T.-T.

Tamb.

G.C.

VI. I div.

VI. II div.

Va. div.

Vc. div.

Cb. div.

124 G

Tr. in do

Tbn.

Vib.

Gisp.

Camp.

Trgl. <sup>pc.</sup> <sub>gr.</sub>

Pi. ch.

T.-T.

Tamb.

G.C.

124 G

VI. I div.

VI. II div.

Va. div.

Vc. div.

Cb. div.

130

Tr. in do

Tbn.

Vib.

Gisp.

Camp.

Trgl. <sup>pc.</sup><sub>gr.</sub>

Pi. ch.

T.-T.

Tamb.

G.C.

130

VI. I div.

VI. II div.

Va. div.

Vc. div.

Cb. div.

136

Tr. in do

Tbn.

Timp.

Vib.

Glsp.

Camp.

Trgl. pc. gr.

Pi. ch.

T.-T.

Tamb.

G.C.

mp

mf

mp

136

VI. I div.

VI. II div.

Va. div.

Vc. div.

Cb. div.

mf

f

mp

f

f

141

Tr. in do

Tbn.

Timp.

Vib.

Gisp.

Camp.

Trgl. pc. gr.

Pi. ch.

T.-T.

Tamb.

G.C.

141

VI. I div.

VI. II div.

Va. div.

Vc. div.

Cb. div.

147

Tr. in do

Tbn.

Timp.

Vib.

Gisp.

Camp.

Trgl. pc. gr.

Pi. ch.

T.-T.

Tamb.

G.C.

147

VI. I div.

VI. II div.

Va. div.

Vc. div.

Cb. div.

153 H

Tr. in do

Tbn.

Timp.

Vib.

Gls.

Camp.

Trgl. <sup>pc.</sup> <sub>gr.</sub>

Pi. ch.

T.-T.

Tamb.

G.C.

153 H

VI. I div.

VI. II div.

Va. div.

Vc. div.

Cb. div.

158

Tr. in do

Tbn.

Timp.

Vib. *mf*

Gisp.

Camp. *mf*

Trgl. *pc. gr.*

Pi. ch.

T.-T.

Tamb.

G.C.

158

VI. I div.

VI. II div. *mf*

Va. div.

Vc. div. *f* *più f*

Cb. div.

164

Tr. in do

Tbn.

Vib.

Glsp.

Camp.

Trgl. <sup>pc.</sup> <sub>gr.</sub>

Pi. ch.

T.-T.

Tamb.

G.C.

*mp*

164

VI. I div.

VI. II div.

Va. div.

Vc. div.

Cb. div.

*f*

169

Tr. in do

Tbn.

Vib.

Gisp.

Camp.

Trgl. pc. gr.

Pi. ch.

T.-T.

Tamb.

G.C.

169

VI. I div.

VI. II div.

Va. div.

Vc. div.

Cb. div.

174

Tr. in do

Tbn.

Vib.

Glsp.

Camp.

Trgl. <sup>pc.</sup> <sub>gr.</sub>

Pi. ch.

T.-T.

Tamb.

G.C.

174

VI. I div.

VI. II div.

Va. div.

Vc. div.

Cb. div.

180

Tr. in do

Tbn.

Vib.

Gisp.

Camp.

Trgl. <sup>pc.</sup> <sub>gr.</sub>

Pi. ch.

T.-T.

Tamb.

G.C.

180

VI. I div.

VI. II div.

Va. div.

Vc. div.

Cb. div.

186 I

Tr. in do

Tbn.

Vib.

Gisp.

Camp.

Trgl. pc. gr.

Pi. ch.

T.-T.

Tamb.

G.C.

*mf*

*f*

*mf*

*f*

1.v.

186 I

VI. I div.

VI. II div.

Va. div.

Vc. div.

Cb. div.

*mf*

*f*

*f*

*f*

191

Tr. in do

Tbn.

Vib.

Glsp.

Camp.

Trgl. pc. gr.

Pi. ch.

T.-T.

Tamb.

G.C.

191

VI. I div.

VI. II div.

Va. div.

Vc. div.

Cb. div.

197

Tr. in do

Tbn.

Vib.

Glsp.

Camp.

Trgl. <sup>pc.</sup><sub>gr.</sub>

Pi. ch.

T.-T.

Tamb.

G.C.

197

VI. I div.

VI. II div.

Va. div.

Vc. div.

Cb. div.

202

Tr. in do

Tbn.

Vib.

Gisp.

Camp.

Trgl. <sup>pc.</sup> <sub>gr.</sub>

Pi. ch.

T.-T.

Tamb.

G.C.

202

VI. I div.

VI. II div.

Va. div.

Vc. div.

Cb. div.

208 J

Tr. in do  
Tbn.  
Vib.  
Glsp.  
Camp.  
Trgl. pc-gr.  
Pi. ch.  
T.-T.  
Tamb.  
G.C.

208 J

VI. I div.  
VI. II div.  
Va. div.  
Vc. div.  
Cb. div.

*mp*  
*mf*  
*p*  
*p*

214

VI. I

VI. II

Va.

Vc. div.

Cb. div.

220

G.P. G.P. G.P.

VI. I

VI. II

Va.

Vc.

Cb. div.

226 **rall. poco** K **Energico**

Tr. in do

Tbn.

Timp.

Vib.

Trgl.

Tamb.

G.C.

226 **rall. poco** K **Energico**

VI. I div.

VI. II div.

Va. div.

Vc. div.

Cb. div.

leggio 1°

pp

ppp

tutti

mf

tutte

mf

mf

mf

mf

232 **G.P.** 4

Tr. in do

Tbn.

Timp. **G.P.**  
*mf* *f*

Vib.

T.-T.

G.C. *pp* poco a poco cresc. *f*

232 **G.P.** 4

VI. I div.

VI. II div.

Va. div.

Vc. div.

Cb. div.

*ff* senza sord.

*ff* senza sord.

*ff* senza sord.

*ff* senza sord.

*ff* senza sord.

*ff* senza sord.

*ff* senza sord.

*ff* senza sord.

*ff* senza sord.

*ff* senza sord.

*ff* senza sord.

**L** Largo, marcato

238 **4**<sub>4</sub> (d. = d)

Tr. in do

Tbn.

Timp.

Vib.

Camp.

Pi. ch.

**L** Largo, marcato

238 **4**<sub>4</sub> (d. = d)

VI. I  
div.

VI. II  
div.

Va.  
div.

Vc.  
div.

Cb.  
div.

243

Tr. in do

Tbn.

Timp.

Vib.

Pi. ch.

243

VI. I div.

VI. II

Va.

Vc.

Cb.

247

Tr. in do

Tbn.

Timp.

Vib.

Gls.

Pi. ch.

247

VI. I div.

VI. II

Va.

Vc.

Cb.

252

Tr. in do

Tbn.

Timp.

Vib.

Gls. p.

Pi. ch.

T.-T.

252

VI. I div.

VI. II div.

Va. div.

Vc. div.

Cb. div.

258

Tr. in do

Tbn.

Timp.

Vib.

Gdsp.

Camp.

Pi. ch.

Trgl.

258

VI. I div.

VI. II div.

Va. div.

Vc. div.

Cb. div.

♩ = 60 ca

12♩

264

Tr. in do

Tbn.

*mp* < *f*

Timp.

*cresc. poco a poco*

*f* — *p*

Vib.

Gls.

*p*

Camp.

Trgl.

264

♩ = 60 ca

12♩

VI. I  
div.

*fff*

*pppp*

VI. II  
div.

*fff*

*pppp*

*fff*

*pppp*

Va.  
div.

*pppp*

*pppp*

Vc.  
div.

*pppp*

div.

*pppp*

Cb.  
div.

*pppp*

*pppp*