

Tartini

Sonata in G Minor (The Devil's Trill)

Violin

Larghetto affettuoso

Violin sheet music for Tartini's Sonata in G Minor, page 3. The page contains ten staves of music. The first staff begins with a repeat sign and a forte (*f*) dynamic. The second staff has a mezzo-forte (*mf*) dynamic and a trill (*tr*) on the note E. The third staff features a trill on the first finger (1) and a natural sign (0). The fourth staff has a trill on the second finger (2) and a first finger (1). The fifth staff has a trill on the second finger (2) and a first finger (1). The sixth staff has a trill on the second finger (2) and a first finger (1). The seventh staff has a trill on the second finger (2) and a first finger (1). The eighth staff has a trill on the second finger (2) and a first finger (1). The ninth staff has a trill on the second finger (2) and a first finger (1). The tenth staff has a trill on the second finger (2) and a first finger (1). Dynamics include *f*, *mf*, *p*, and *cresc.* Fingerings are indicated by numbers 1, 2, and 0. Trills are marked with *tr* and slurs. The key signature is G minor (two flats). The time signature is 3/4. The piece ends with a G major chord.

Violin score for Tartini's Sonata in G Minor, page 4. The score consists of ten staves of music in G minor. It features various dynamics including fortissimo (*f*), piano (*p*), piano piano (*pp*), and crescendo (*cresc.*), as well as trills (*tr*) and a 'H' marking. The music is characterized by rapid sixteenth-note passages and expressive phrasing.

Grave.

II *f* *tr.* 2 4

f *tr.* II *tr.* *p dolce*

I 2 *tr.* 2 *tr.* 3 *tr.* 3 8 2/4

Allegro assai.

A *p au talon*

cresc.

f

B *p*

V

V

mf

Trillo del diavolo.
Trille du diable.

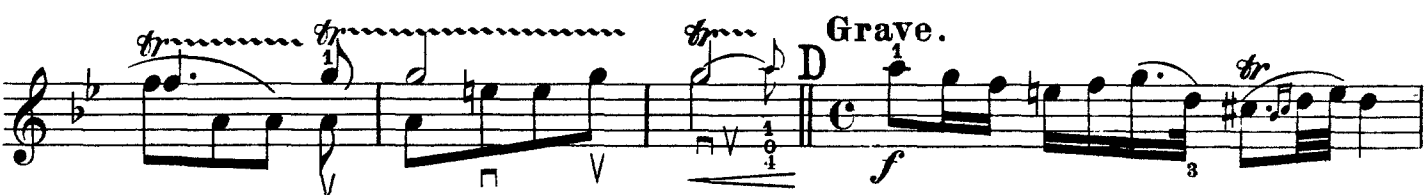
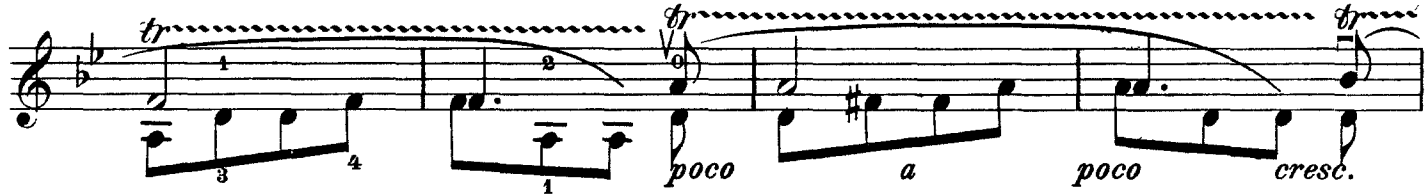

Allegro assai.

Allegro assai.
