

CONCERTO N. 3

VIOLONCELLO

IN SOL MAGGIORE (G.480)

per violoncello e orchestra d'archi

Edizione a cura di Aldo Pais

durata con ritornelli: 12'c.

LUIGI BOCCHERINI

Allegro

5

Tutti

mf

10

p *f*

15

p *f*

Solo

20

25

mf

f

30

mf

35

40

45

Tutti

50

55

p

60

65

Solo

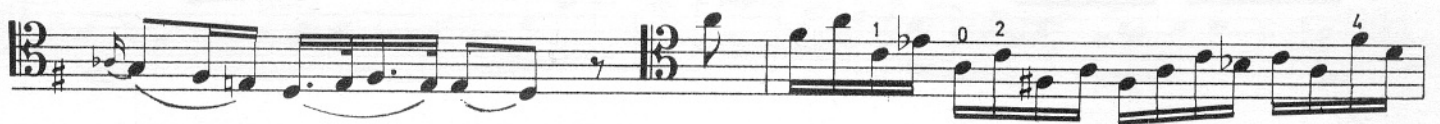
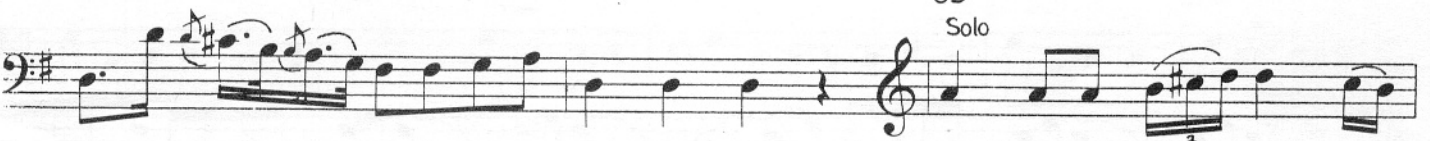

70

75

100

Tutti

mf

p

f

105

Adagio

5

p

f

p

p

10

p

p

15

Allegro

Tutti

mf

5

10

p

15

f

p

20

f

p

f

p

25

f

p

30

35
2
cresc.
f

40
p
mf

45

50
p
f

55
Solo
3 3

60
3 3

65
3 3

70
2

75
3 3 3 3 3 3 3 3 3 3

80
85

90
3 3 3 3 3 3 3 3 3 3 3 3 3 3 3 3 3 3 3 3

95

100

105

110 *Tutti*
mf

115 *p*

120 *f* *v* *p*

130 *f* *p* *f*

135 *p* *f* *f*

145 *(f)* *p* *f*

150 *p* *f*

160 *Solo* *f*

165

170

175

tr

180

185

190

195

200

205 210

215

220

225 (cresc.)

(p)

230

235 tr

(cresc.)

240 Tutti

tr

mf

245 250

255

605