

Brick House

♩ = 105 (Funk)

(Drum Fill)

A 4 B 3

11 **C** Oh, She's a

15 Brick House She's might-ty migh-teh Just let-tin' it all hangout She's a

19 Brick House That la-dy's stacked That's a fact Ain't hold-in' noth-ing back Oh she's a

21 Brick House Well

we're to - geth - er ev - ery - bod - y knows This is how the stor - y goes

23 **D**

(1.) She knows she's got ev - ery - thing That a wo - mameeds to get a man

(2.) The clothes she wears Her sex - y ways Make an old man wish for

Yeah Yeah How can she lose with the stuff she use Thir - ty - six

you - nger days Yeah Yeah She knows she's built and knows how to please

29

Twen ty-four Thir-ty - six What a wom-an Hey Oh she's a
Sho' nuff to knock a strong man to his knees Oh she's a

31 **E**

Brick House She's mightymigh teh Just let-tin' it all hangout She's a

35

Brick House Oh That la-dy'sstacked That's a fact

38 1.

Ain't hold-in' noth-in' back Oh She's a Brick House Yeah

41

she's the one The on - ly one built like an Am - a - zon

43 2.

Ain't hold - in' noth - in' back Ow

44 **F**

Shake it down. shake it down now Shake it down. shake it down now

46

Shake it down. shake it down now

47

1. Shake is down. Shake it down. down. down 2. Shake is down. Shake it Ow!

49 **G**

Brick House Yeah she's mightymigh teh Just let-tin' it all hangout Oh. a

53

Brick House Yeah she's the one The on-ly one Built like an Am-a-zon

57 **H**

Shake it down. shake it down. shake it down now Shake it down. shake it down. shake it down now

59

Shake it down. shake it down. shake it down now Shake it down. shake it down. shake a shake it

61

Shake it down. shake it down. shake it down now Shake it down. shake it down. shake it down now

63

Shake it down. shake it down. shake it down now Shake it down. shake it down. Shake it Brick

Rhodes

Brick House

The Commodores

♩ = 105 (Funk)

(Drum Fill)

A

4

B

4

11 C

Am7 Gmaj7/A Am7 Gmaj7/AAm7

13

Gmaj7/A Am7 Gmaj7/A Am7 Gmaj7/A Am7 Gmaj7/A Am7

17

Gmaj7/A Am7 Gmaj7/A Am7 Gmaj7/A Am7

20

Gmaj7/A Am7 Gmaj7/A Am7 Gmaj7/A Am7

23 D

Am7

27

32 **E** Am7 GMAJ7/A Am7 GMAJ7/A Am7 GMAJ7/A Am7

34 GMAJ7/A Am7 GMAJ7/A Am7

36 GMAJ7/A Am7 GMAJ7/A Am7

38 1. GMAJ7/A Am7 GMAJ7/A Am7 GMAJ7/A Am7

41 GMAJ7/A Am7 GMAJ7/A Am7 2. GMAJ7/A Am7

44 **F** A9sus A9sus

46 A9sus A9sus A9sus

42 **G** Am7 Gmaj7/A Am7 Gmaj7/A Am7 Gmaj7/A Am7

f

52 Gmaj7/A Am7 Gmaj7/A Am7 Gmaj7/A Am7

55 Gmaj7/A Am7 Gmaj7/A Am7

57 **H** Gmaj7/A Am7 Gmaj7/A Am7 Gmaj7/A Am7

60 Gmaj7/A Am7 Gmaj7/A Am7 Gmaj7/A Am7

63 Gmaj7/A Am7 Gmaj7/A Am7

cresc. *ff*

Guitar

Brick House

The Commodores

♩ = 105 (Funk)

(Drum Fill)

A

4

B

4

A7(#9)

C

(Am7)

GMAJ7/A

Am7

GMAJ7/A

Am7

A7(#9)

(Am7)

GMAJ7/A

Am7

GMAJ7/A

Am7

A7(#9)

(Am7)

GMAJ7/A

Am7

A7(#9)

16

GMAJ7/A

Am7

(Am7)

GMAJ7/A

Am7

GMAJ7/A

Am7

A7(#9)

19 (Am7)

GMAJ7/A

Am7

GMAJ7/A

Am7

A7(#9)

21 (Am7)

GMAJ7/A

Am7

GMAJ7/A

Am7

43 2. F
GMAJ7/A Am7 A⁹SUS A⁹SUS
mf

46 A⁹SUS
1. A⁹SUS 2. A⁹SUS

49 G A7(#9)
(Am7) GMAJ7/A Am7 GMAJ7/A Am7 (Am7) GMAJ7/A Am7
f

52 A7(#9)
GMAJ7/A Am7 (Am7) GMAJ7/A Am7 GMAJ7/A Am7

55 A7(#9)
(Am7) GMAJ7/A Am7 GMAJ7/A Am7

57 **H** A7(#9)
 (Am7) GMAJ7/A Am7 GMAJ7/A Am7

59 A7(#9)
 (Am7) GMAJ7/A Am7 GMAJ7/A Am7

61 A7(#9)
 (Am7) GMAJ7/A Am7 GMAJ7/A Am7

63 A7(#9)
 (Am7) GMAJ7/A Am7 GMAJ7/A Am7

cresc. *ff*

Bass

Brick House

The Commodores

♩ = 105 (Funk)

(Drum Fill)

A (Am)

mf

B (Am)

C Am7

f

23 **D** Am7
mf

27
cresc.

31 **E** Am7
f

34

37 **1.**

40

43 **2.** **F** (A⁹SUS)
mf

46 **1.** **2.**

49 **G** Am7

57 **H** Am7

Drums

Brick House

The Commodores

♩ = 105 (Funk)

(Drum Fill)

3 **A** *f*

7 **B** *mf*

11 **C** *f*

15 (6) (6)

19 (8) Fill

23 **D** *mf*

27 (6) *cresc.*

32 **E**

f

34 *Fill* (6)

38 1. *Fill* (10) *Fill*

43 2. *Fill* **F**

mf

46 1. (4) 2. *Fill*

49 **G**

f *sim...*

53 (6) *Fill*

57 **H** *mf* *sim...* *Fill*

61 *cresc.* *ff* *Fill*

Alto Saxophone

Brick House

The Commodores

♩ = 105 (Funk)

(Drum Fill)

A 4 B

31 **E**

mf

34

f *mf*

38 1.

f *mf*

41

f

43 2.

f

44 **F**

mf

47 1. 2.

f

49 **G**

mf f

53

mf f

57 **H**

mf f

61

mf

63

f

37 **E**

mf

38

f ————— *mf*

39 **1.**

f ————— *mf*

40

f —————

41 **2.**

f —————

42 **F**

mf

43 **1.** **2.**

f

49 **G**

mf *f*

53

mf *f*

57 **H**

mf *f*

61

mf

63

f

Baritone Saxophone

Brick House

The Commodores

♩ = 105 (Funk)

(Drum Fill)

A

4

B

C

D

31 **E**

mf

34

f *mf*

38

f *mf*

40

f

43

f

44 **F**

mf

47

f

49 **G**

mf f

53

mf f

57 **H**

mf

60

f mf

63

f

Trumpet I

Brick House

The Commodores

♩ = 105 (Funk)

(Drum Fill)

A 4 B

30 **E**
f *mf*

34
f *mf*

38 1.
f *mf*

41
f

43 2.
f

44 **F**
mf

47 1. 2.
f

49 **G**

mf

52

f *mf*

55

f

57 **H**

mf

60

f *mf*

63

f

Brick House

The Commodores

Trumpet II

♩ = 105 (Funk)

(Drum Fill)

A 4 B

C

D

31 **E**

mf

34

f *mf*

1.

38

f *mf*

41

f

2.

43

f

F

44

mf

1. 2.

47

mf *f*

49 **G**

mf

52

f *mf*

55

f

57 **H**

mf

60

f *mf*

63

f

Trombone

Brick House

The Commodores

$\text{♩} = 105$ (Funk)

(Drum Fill)

A

4

B

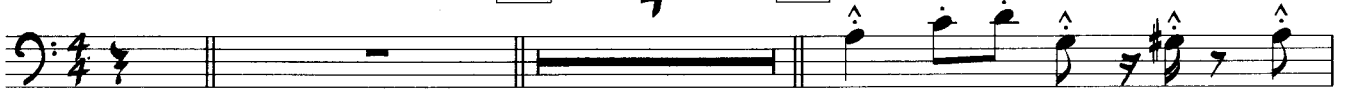

mf

f

mf

f

mf

f

mf

f

mp

f

37 **E**

mf

34

f

mf

38 **1.**

f

mf

41

f

43 **2.**

f

44 **F**

mf

47 **1.** **2.**

f

49 **G**

mf

52

f

mf

55

f

57 **H**

mf

60

f

mf

63

f

24

24

52