

# Richard Kearns

Arranger, Composer, Publisher, Teacher

Ireland, Ballybofey, Donegal

## About the artist

Studied Piano and classical guitar

Most stuff in Concert pitch.. HOWEVER

If you need PDFs transposed email me...

If you make a comment please leave an Email Address

If you wish to play any of my work in public there is usually no problem. Just email me to let me know. All works played in public must give me credit for the composition or the arrangement....

I'm sorry I only speak Spanish or English

Thanks for the DONATIONS. They keep me going.

## About the piece

**Title:** Troika  
**Composer:** Traditional  
**Arranger:** Kearns, Richard  
**Licence:** Richard Kearns © All rights reserved  
**Publisher:** Kearns, Richard  
**Instrumentation:** Woodwind Quintet  
**Style:** Christmas, Carols  
**Comment:** Composed by SERGEI PROKOFIEV

## Richard Kearns on [free-scores.com](http://www.free-scores.com)

<http://www.free-scores.com/Download-PDF-Sheet-Music-guiriel.htm>

- Donate / Financial compensation
- Download other works by this artist
- Listen to his pieces
- Contact the artist
- Write feedback comments
- Share your mp3 recording of this piece

This work is not Public Domain. You must contact the artist for any use outside the private area.

# Troika

Sergei Prokofiev

Arranged by Richard Kearns  
Copyright © 2009 Richard Kearns

1

1: Flute

2: Oboe

3: B-flat Clarinet

4: French Horn

5: Bassoon

7

1: Flute

2: Oboe

3: B-flat Clarinet

4: French Horn

5: Bassoon

17

1: Flute

2: Oboe

3: B-flat Clarinet

4: French Horn

5: Bassoon

22

1: Flute

2: Oboe

3: B-flat Clarinet

4: French Horn

5: Bassoon

24

1: Flute

2: Oboe

3: B-flat  
Clarinet

4: French  
Horn

5: Bassoon

27

1: Flute

2: Oboe

3: B-flat  
Clarinet

4: French  
Horn

5: Bassoon

29

1: Flute

2: Oboe

3: B-flat Clarinet

4: French Horn

5: Bassoon

31

1: Flute

2: Oboe

3: B-flat Clarinet

4: French Horn

5: Bassoon

33

1: Flute

2: Oboe

3: B-flat  
Clarinet

4: French  
Horn

5: Bassoon

35

1: Flute

2: Oboe

3: B-flat  
Clarinet

4: French  
Horn

5: Bassoon

37

1: Flute

2: Oboe

3: B-flat  
Clarinet

4: French  
Horn

5: Bassoon

41

1: Flute

2: Oboe

3: B-flat  
Clarinet

4: French  
Horn

5: Bassoon

45

1: Flute

2: Oboe

3: B-flat Clarinet

4: French Horn

5: Bassoon

48

1: Flute

2: Oboe

3: B-flat Clarinet

4: French Horn

5: Bassoon

50

1: Flute

2: Oboe

3: B-flat Clarinet

4: French Horn

5: Bassoon

52

1: Flute

2: Oboe

3: B-flat Clarinet

4: French Horn

5: Bassoon

54

1: Flute

2: Oboe

3: B-flat Clarinet

4: French Horn

5: Bassoon

56

1: Flute

2: Oboe

3: B-flat Clarinet

4: French Horn

5: Bassoon

5: Bassoon

58

1: Flute

2: Oboe

3: B-flat Clarinet

4: French Horn

5: Bassoon

60

1: Flute

2: Oboe

3: B-flat Clarinet

4: French Horn

5: Bassoon

63

1: Flute

2: Oboe

3: B-flat Clarinet

4: French Horn

5: Bassoon

67

1: Flute

2: Oboe

3: B-flat Clarinet

4: French Horn

5: Bassoon

71

1: Flute

2: Oboe

3: B-flat Clarinet

4: French Horn

5: Bassoon

73

1: Flute

2: Oboe

3: B-flat Clarinet

4: French Horn

5: Bassoon

75

1: Flute

2: Oboe

3: B-flat  
Clarinet4: French  
Horn

5: Bassoon

77

1: Flute

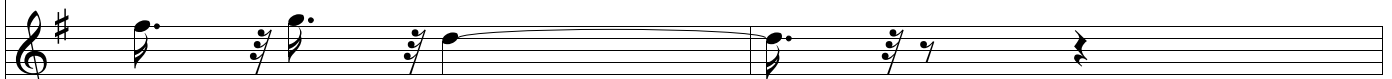

2: Oboe

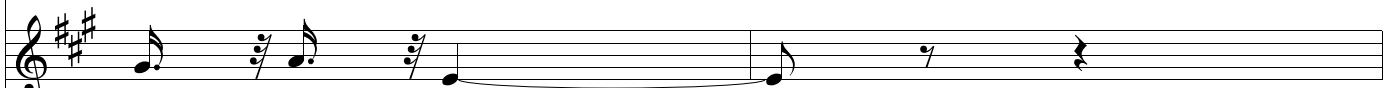
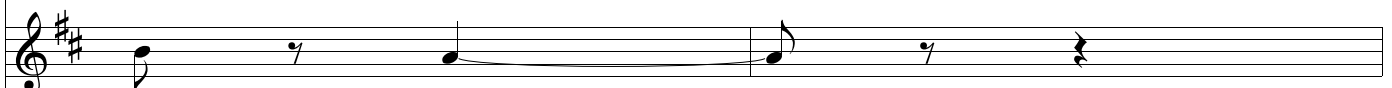
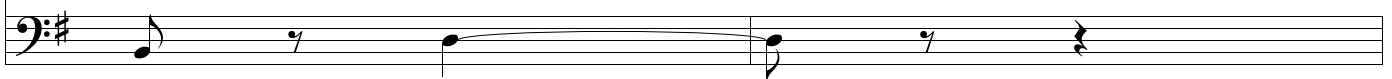
3: B-flat  
Clarinet4: French  
Horn

5: Bassoon

79

1: Flute

1: Flute

2: Oboe

2: Oboe

3: B-flat Clarinet

3: B-flat Clarinet

4: French Horn

4: French Horn

5: Bassoon

5: Bassoon

81

1: Flute

1: Flute

2: Oboe

2: Oboe

3: B-flat Clarinet

3: B-flat Clarinet

4: French Horn

4: French Horn

5: Bassoon

5: Bassoon

83

1: Flute

2: Oboe

3: B-flat Clarinet

4: French Horn

5: Bassoon

85

1: Flute

2: Oboe

3: B-flat Clarinet

4: French Horn

5: Bassoon

89

1: Flute

2: Oboe

3: B-flat Clarinet

4: French Horn

5: Bassoon

91

1: Flute

2: Oboe

3: B-flat Clarinet

4: French Horn

5: Bassoon

96

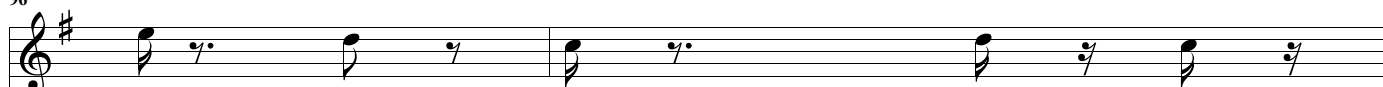

1: Flute

2: Oboe

3: B-flat  
Clarinet4: French  
Horn

5: Bassoon

98

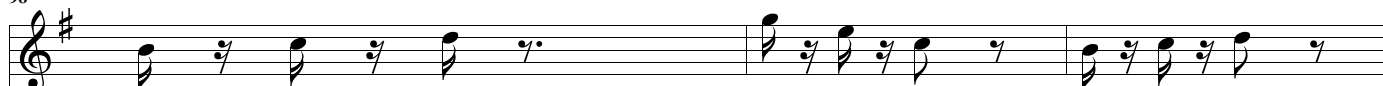

1: Flute

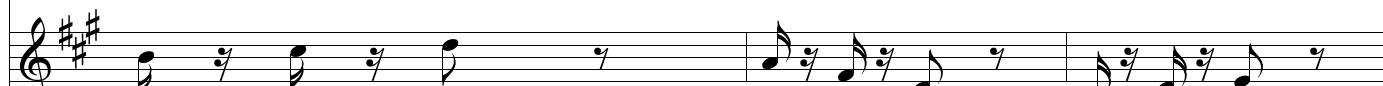
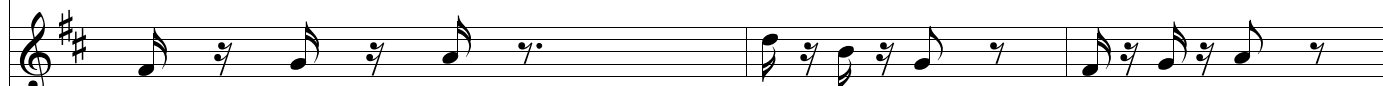
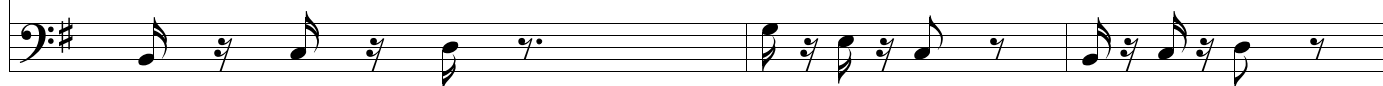

2: Oboe

3: B-flat  
Clarinet4: French  
Horn

5: Bassoon

101

1: Flute

2: Oboe

3: B-flat Clarinet

4: French Horn

5: Bassoon

105

1: Flute

2: Oboe

3: B-flat Clarinet

4: French Horn

5: Bassoon

109

1: Flute

2: Oboe

3: B-flat Clarinet

4: French Horn

5: Bassoon

111

1: Flute

2: Oboe

3: B-flat Clarinet

4: French Horn

5: Bassoon

113

1: Flute

2: Oboe

3: B-flat Clarinet

4: French Horn

5: Bassoon

115

1: Flute

2: Oboe

3: B-flat Clarinet

4: French Horn

5: Bassoon

117

1: Flute

1: Flute

2: Oboe

2: Oboe

3: B-flat Clarinet

3: B-flat Clarinet

4: French Horn

4: French Horn

5: Bassoon

5: Bassoon

119

1: Flute

1: Flute

2: Oboe

2: Oboe

3: B-flat Clarinet

3: B-flat Clarinet

4: French Horn

4: French Horn

5: Bassoon

5: Bassoon

121

1: Flute

2: Oboe

3: B-flat Clarinet

4: French Horn

5: Bassoon

123

1: Flute

2: Oboe

3: B-flat Clarinet

4: French Horn

5: Bassoon

127

1: Flute

2: Oboe

3: B-flat Clarinet

4: French Horn

5: Bassoon

131

1: Flute

2: Oboe

3: B-flat Clarinet

4: French Horn

5: Bassoon

134

1: Flute

2: Oboe

3: B-flat Clarinet

4: French Horn

5: Bassoon

136

1: Flute

2: Oboe

3: B-flat Clarinet

4: French Horn

5: Bassoon

138

1: Flute

2: Oboe

3: B-flat Clarinet

4: French Horn

5: Bassoon

140

1: Flute

2: Oboe

3: B-flat Clarinet

4: French Horn

5: Bassoon

142

1: Flute

2: Oboe

3: B-flat Clarinet

4: French Horn

5: Bassoon

144

1: Flute

2: Oboe

3: B-flat Clarinet

4: French Horn

5: Bassoon

146

1: Flute

2: Oboe

3: B-flat Clarinet

4: French Horn

5: Bassoon

149

1: Flute

2: Oboe

3: B-flat Clarinet

4: French Horn

5: Bassoon

153

1: Flute

2: Oboe

3: B-flat Clarinet

4: French Horn

5: Bassoon

157

1: Flute

2: Oboe

3: B-flat Clarinet

4: French Horn

5: Bassoon

159

1: Flute

2: Oboe

3: B-flat Clarinet

4: French Horn

5: Bassoon

161

1: Flute

2: Oboe

3: B-flat Clarinet

4: French Horn

5: Bassoon

163

1: Flute

2: Oboe

3: B-flat Clarinet

4: French Horn

5: Bassoon

165

1: Flute

2: Oboe

3: B-flat Clarinet

4: French Horn

5: Bassoon

167

1: Flute

2: Oboe

3: B-flat Clarinet

4: French Horn

5: Bassoon

169

1: Flute

2: Oboe

3: B-flat Clarinet

4: French Horn

5: Bassoon
