

## My Old School

♩ = 122

4 A (Sing & vb)

I re- mem - ber the thir-ty five sweet good-byes

When you put me on the Wol-ver-ine up to Ann-en-dale

It was still Sep-tem-ber When you Da-ddy was quite sur-prised

to find you with the work-ing girls in the coun-ty jail I was

smo-king with the boys up-stairs when I heard a-bout the whole af-fair I said

Whoa, no Will-iam and Mar-y won't do now Well, I

did not think the girl could be so cruel And I'm ne-ver go-ing back

to my old school

Vocals

2 42  $\square$  C  $\frac{3}{4}$

Oh, Le - an - ders grow - ing out - side her door  
Cal - i - for - nia tum - bles in - to the sea

Soon they're gon - na be in bloom up in Ann - en - dale I can't stand  
That - 'll be the day I go back to Ann - en - dale Tried to warn -

her Do - ing what she did be - fore Leav - ing like a  
ya a - bout Gin - o and Da - ddy Gee But I can't seem to

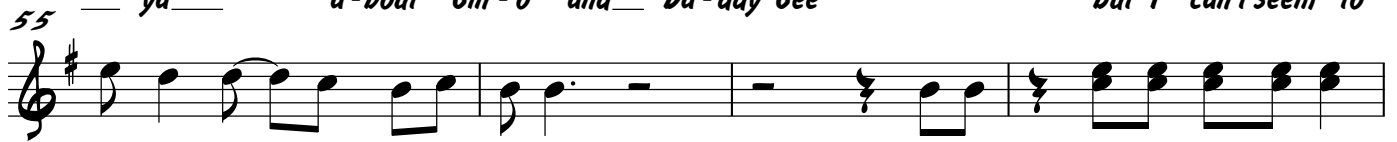

Gyp - sy queen in a fair - y tale Well, I hear the whis - tle, but  
get to you through the U S mail

I can't go I'm gon - na take her down to Mex - i - co She said Whoa, no

Guad - a - la - jar - a won't do now Well, I did not think the girl could be so cruel

To Coda  $\oplus$

And I'm ne - ver go - ing back to my old school

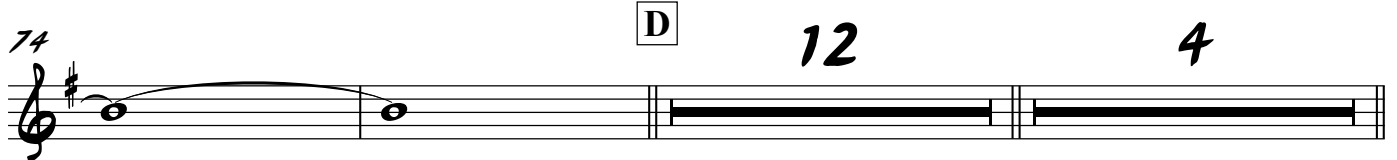

$\square$  D

12

4

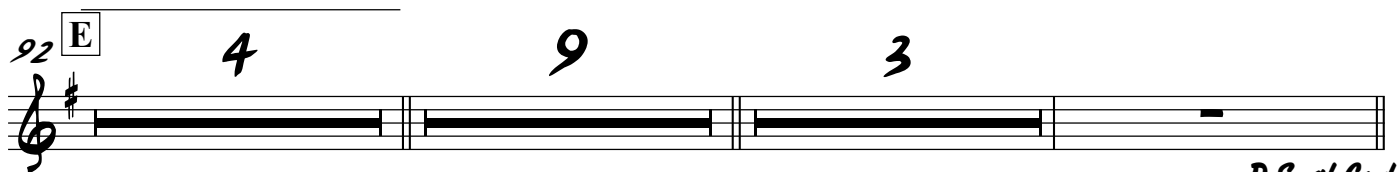

92  $\square$  E

4

9

3

D.S. al Coda

**Coda**  $\oplus$  Vocals

109

4 **F** 25 3

*school* \_\_\_\_\_

Bass

# My Old School

Steely Dan  
Arr. Shaun Evans

♩ = 122

**A** G

6 *mf*

10 Em C

14 D G

18 Em C

22 D G C

26 G Em C D Em

30 *cresc.* D Am7

34 Bm7 Em D

38 **B** D Em7 Am7 *mp*

42 *f* Bm7 Em7 1. 2.

2  $\frac{4}{2}$   $\boxed{C}$   $\text{G}$   $\text{S}$

Bass

Em

42 43 44 45

46 47 48 49

50 51 52 53

54 55 56 57

58 59 60 61

62 63 64 65

66 67 68 69

To Coda  $\text{Coda symbol}$

70 71 72 73

74 75 76 77

Bass

78 Em<sup>7</sup>

D

Em<sup>7</sup> Am<sup>7</sup>

Bm<sup>7</sup>

Em<sup>7</sup>

3

83

D

Em<sup>7</sup> Am<sup>7</sup>

Bm<sup>7</sup>

Em<sup>7</sup>

*mf*

88 C<sup>7</sup>

C<sup>#</sup>dim<sup>7</sup>

D

**E** G

*f*

93

Am<sup>7</sup>

97 Bm<sup>7</sup>

Em<sup>7</sup>

D

Am<sup>7</sup>

101 Bm<sup>7</sup>

Em<sup>7</sup>

D

*f*

105 G

107

*D.S. al Coda*

Coda 

109 G

112

116

**F**<sub>D</sub>Em<sup>7</sup>Am<sup>7</sup>Bm<sup>7</sup>Em<sup>7</sup>*mp*

120

D

Em<sup>7</sup>Am<sup>7</sup>Bm<sup>7</sup>Em<sup>7</sup>

125

D

Em<sup>7</sup>Am<sup>7</sup>Bm<sup>7</sup>Em<sup>7</sup>

D

Em<sup>7</sup>Am<sup>7</sup>

130

Bm<sup>7</sup>Em<sup>7</sup>

D

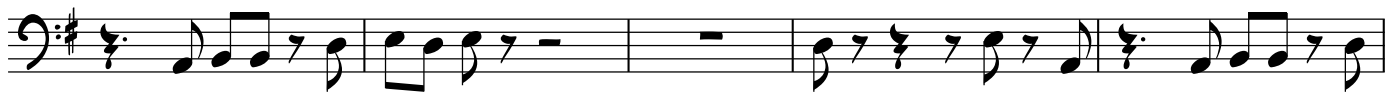
Em<sup>7</sup>Am<sup>7</sup>Bm<sup>7</sup>135 Em<sup>7</sup>

D

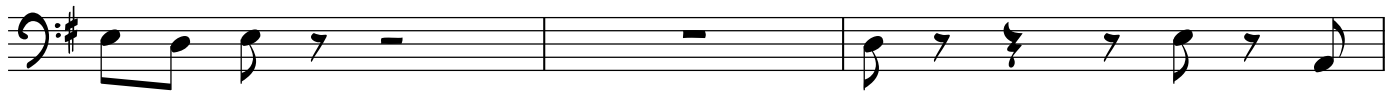
Em<sup>7</sup>Am<sup>7</sup>

138

Bm<sup>7</sup>Em<sup>7</sup>

G

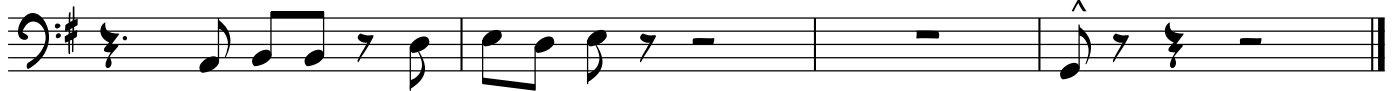
*f*

# My Old School

♩ = 122

**A** G

2 40 **1.** **2.** Guitar **C** **G** **S**  
[End Solo] *mf*

44 *mf* Em C D G

49 Em

54 C D G C

59 D G Em

63 G Em C D Am7 *cresc.*

67 Bm7 Em D Am7 Bm7 **To Coda**  $\oplus$

72 G **D** D Em7 Am7 *ff* *mp*

77 Bm7 Em7 8va- D Em7 Am7

Guitar

3

81 *8va* Bm7 Em7 D Em7 Am7

85 Bm7 Em7 (End Solo) C7 C#dim7 *mf*

89 D EG *f*

95 Am7 Bm7 Em7 D

100 Am7 Bm7 Em7 D (Solo Riffs) *f*

104 G

107

D.S. al Coda

Coda

Guitar

109 G

114

118

121

124

127

130

133

136

139

# My Old School

♩ = 122

4/4

mf

6

(4) (6)

sim...

11

(8) (10)

16

(12) (14) (16)

21

(18) (20)

26

sim... cresc.

30

(4) (6) (8)

35

Cowbell B+

mp

38

f

Drums

40 1. 2. C  $\text{\$}$

*mf*

43 (4) (6)

*sim...*

48 (8) (10)

53 (12) (14) (16)

58 (18) (20)

63 (22) (24) (26) (28)

*sim... cresc.*

67 (4) (6) (8) **To Coda**  $\text{\$}$

72 (10) (12)

*ff*

Drums

Cowbell

76 **D**+

78

80

82

84

86 *mf*

89 *Fill* *Fill* **E**+

93 *sim...*

97 (4) (6)

Drums

101 *(8)* *Fill*

105 *Fill* *sim...* *D.S. al Coda*

*Coda*

109 *(4)* *sim...*

113 *(6)* *(8)*

117 *F* *mp*

119

121 *(6)*

123

125

Drums

127

Fill

130

134

138

*f*

Trombone

# My Old School

Steely Dan  
Arr. Shaun Evans

♩ = 122

3 A 29

36 *mf* B *f*

40 *mp* C *mf* 5

49

53

58 *f*

63 *cresc.*

68 *To Coda*

72 *ff*

76 D *mp*

Trombone

2 81

85

91

95

99

102

*D.S. al Coda*

Coda 

Trombone

109  3

113 

117 **F**  
  
*mp*

122   
*f* *mp*

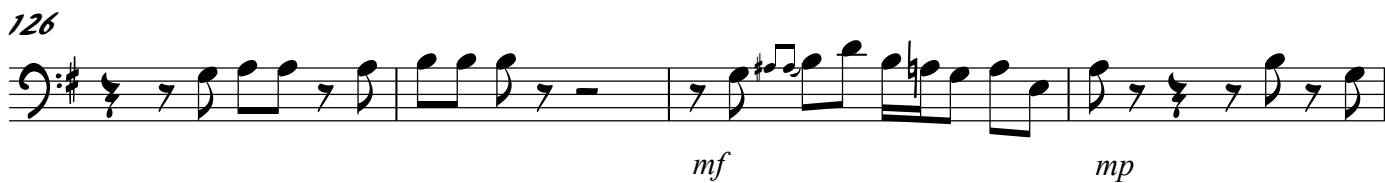
126   
*mf* *mp*

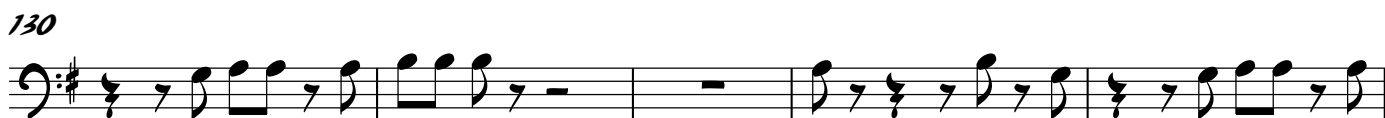
130 

135   
*f* *mp*

138   
*mf* *f*

Trumpet in B $\flat$

# My Old School

Steely Dan  
Arr. Shaun Evans

$\text{♩} = 122$

4 **A** 30 **B**

*f* *mp*

38 1. 2. **C**  $\text{♩}$  5

*mp*

48

53

*f*

58 3

65 *cresc.*

*cresc.*

69 *To Coda*  $\text{⊕}$  *ff*

*To Coda*  $\text{⊕}$  *ff*

73 **D** *mp*

**D** *mp*

77

2 82 Trumpet in B $\flat$

86

95

101

Coda  $\oplus$

109

113

117 **F**

122

126

Trumpet in B $\flat$

131

136

139

Tenor Saxophone

# My Old School

Steely Dan  
Arr. Shaun Evans

♩ = 122

3 A 29

*mf* *f*

36 B

*mp*

40 1. 2. C S: 2

*mf*

45 *On D.S. Only*

*f*

49

53 *f*

58 3

65 *cresc.*

69 *To Coda*

2 <sup>75</sup> **D** Tenor Saxophone  
*mp*

<sup>80</sup>  
*f*

<sup>84</sup>  
*mp* *mf*

<sup>89</sup> **E**  
*f*

<sup>94</sup>  
*mf cresc.*

<sup>98</sup>

<sup>102</sup> *f* **3**

*D.S. al Coda*

Tenor Saxophone

Coda 

109

117

F

*mp*

122

*f*

*mp*

126

*mf*

*mp*

130

135

*f*

*mp*

138

*mf*

*f*

Piano

# My Old School

Steely Dan  
Arr. Shaun Evans

♩ = 122

Piano

2 21 C D

25 G Em G Em C

29 D Am7 Bm7 Em

*cresc.*

33 D Am7 Bm7 G

*f*

37 **B**D Em7 Am7 Bm7 Em7

*mp*

7.

41

2.

$\text{C}$   
G

Piano

3

45

Em

C

D

G

49

53

Em

C

D

G

57

C

D

4 61 Piano  
G Em G Em C

66 D Am7 Bm7 Em  
*cresc.*

**To Coda**

70 D Am7 Bm7 G  
*ff*

74 D Em7 Am7 Bm7  
*mp*

78 Em7 D Em7 Am7 Bm7 Em7

Piano

83

D Em7 Am7 Bm7 Em7

88

C7 C#dim7 D

*mf*

92

**E6**

*f*

96

Am7 Bm7 Em7 D Am7

101

Bm7 Em7 D

Piano

6 105 G

*D.S. al Coda*

Coda ⊕

109 G

113

117 **F** D Em7 Am7 Bm7 Em7 D Em7 Am7

122 Bm7 Em7 D Em7 Am7 Bm7

Piano

127 Em<sup>7</sup> D Em<sup>7</sup> Am<sup>7</sup> Bm<sup>7</sup> Em<sup>7</sup>

132 D Em<sup>7</sup> Am<sup>7</sup> Bm<sup>7</sup> Em<sup>7</sup>

137 D Em<sup>7</sup> Am<sup>7</sup> Bm<sup>7</sup> Em<sup>7</sup> G