

Concerto in D minor for two violins and strings (Viola)

JOHANN SEBASTIAN BACH (1685-1750)

VIVACE

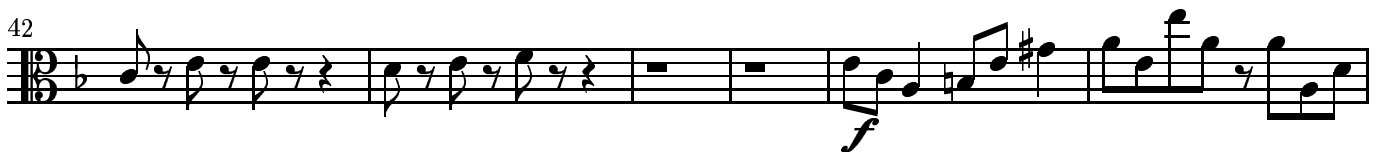
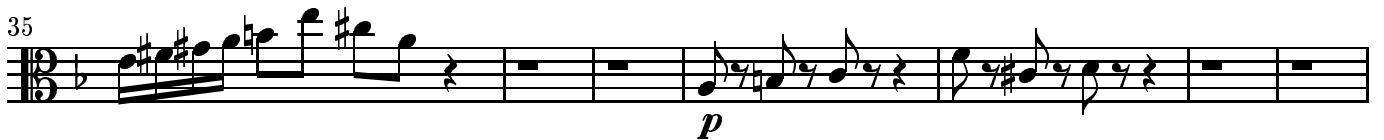
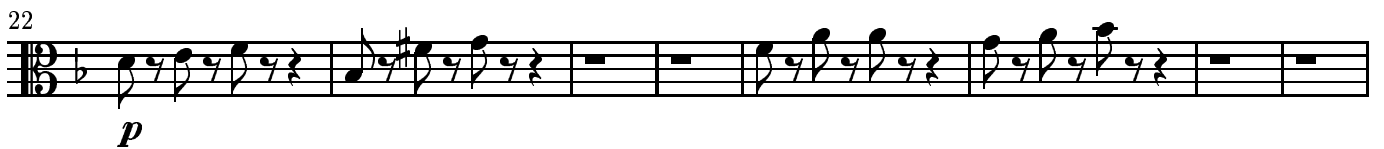

48

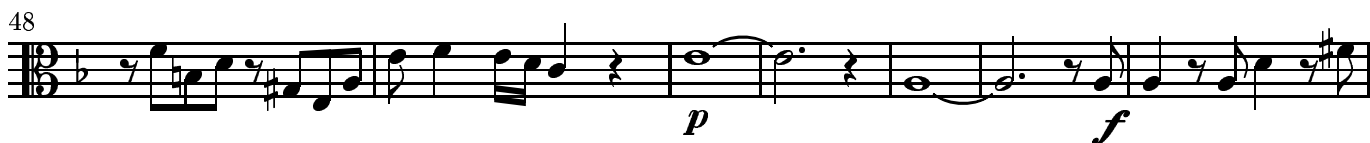

p *f*

55

p

60

65

68

71

77

83

f

LARGO MA NON TANTO

5

9

13

17

21

25

29

34

38

43

47

p *f*

ALLEGRO

5

10

15

21

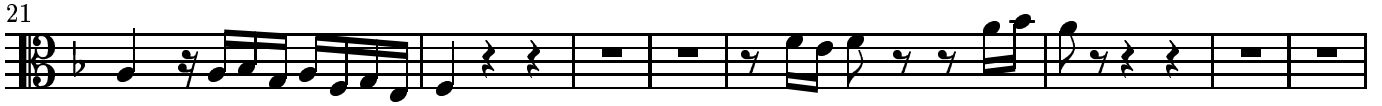

29

35

40

44

48

56

62

69

75

81

87

91

98

106

113

119

125

129

133

137

143

This music is part of the Mutopia project, <http://sca.uwaterloo.ca/Mutopia/>

It has been typeset and placed in the public domain by David Chan.

Unrestricted modification and redistribution is permitted and encouraged — copy this music and share it!

When this music was last updated, the maintainer could not locate an out-of-copyright piano accompaniment - please check the Mutopia project website for up-to-date information. If anyone would be willing to submit such an arrangement to Mutopia, the world will be very grateful.