

# We Have All the Time in the World

1st Clarinet in B $\flat$

Arranged by Graham Hickey

Louis Armstrong

5 **A**

11 **B**

16

21 **C**

25

29 **D**

35 **E**

40

44 **F**

V.S.

1st Clarinet in B♭

49

53 **G**

57

61

65

1st Trumpet in B $\flat$

# We Have All the Time in the World

Arranged by Graham Hickey

Louis Armstrong

1st Trumpet in B $\flat$

# We Have All the Time in the World

Arranged by Graham Hickey

Louis Armstrong

4 **A** 4 *mf*

13 **B** *mf*

21 **C** 5 *f*

29 **D** 4 *mf*

**E** 37 to flugel

42 **F** 8

53 **G** to flugel 4 solo flugel *mf*

63

66

# We Have All the Time in the World

2nd Clarinet in B $\flat$

Arranged by Graham Hickey

Louis Armstrong

1 *mf*

5 **A** *mp*

11 **B** *mf*

20 **C** *mf*

25 *f*

29 **D** *mf*

35 **E**

40

44 **F** *mf*

48

2nd Clarinet in B $\flat$

G

52

*f*

56

60

64

67

# We Have All the Time in the World

2nd Trumpet in B $\flat$

Arranged by Graham Hickey

Louis Armstrong

# We Have All the Time in the World

2nd Trumpet in B $\flat$

Arranged by Graham Hickey

Louis Armstrong

**A** 4 4 *mf*

13 **B** *mf*

21 **C** 6 *f*

29 **D** *mf* 4

**E** 37 to flugel

42

45 **F** 8 **G** to flugel 4 solo flugel *mf*

62

66

# We Have All the Time in the World

3rd Clarinet in B $\flat$

Arranged by Graham Hickey

Louis Armstrong

5 **A** *mf*

11 **B** *mf*

20 **C** *mf*

25 *f*

29 **D** *mf*

35 **E**

39

43 **F** *mf*

47

3rd Clarinet in B $\flat$

51 G

7

*f*

55

59

63

66

*p*

# We Have All the Time in the World

Alto Saxophone 1, 2  
Arranged by Graham Hickey

Louis Armstrong

# We Have All the Time in the World

Alto Saxophone 1, 2  
Arranged by Graham Hickey

Louis Armstrong

# We Have All the Time in the World

Alto Saxophone 1, 2  
Arranged by Graham Hickey

Louis Armstrong

# We Have All the Time in the World

Baritone Saxophone

Arranged by Graham Hickey

Louis Armstrong

Baritone Saxophone

41

45

**F**

49

53

**G**

58

63

66

# We Have All the Time in the World

Bass Clarinet in B $\flat$

Arranged by Graham Hickey

Louis Armstrong

5

5 **A**

9

13 **B**

mf

21 **C**

mf

29 **D**

33

37 **E**

41

45 **F**

Bass Clarinet in B $\flat$

49

A single musical staff in treble clef containing measures 49 through 52. The melody consists of eighth and quarter notes, with a key signature of one flat (B-flat).

53 **G**

A single musical staff in treble clef containing measures 53 through 57. A box containing the letter 'G' is placed above the first measure. The melody continues with eighth and quarter notes.

58

A single musical staff in treble clef containing measures 58 through 62. The melody features eighth and quarter notes with some rests.

63

A single musical staff in treble clef containing measures 63 through 65. The melody consists of eighth and quarter notes.

66

A single musical staff in treble clef containing measures 66 through 69. The melody concludes with a final whole note and a double bar line.

# We Have All the Time in the World

Bass Trombone

Arranged by Graham Hickey

Louis Armstrong

5 **A**

9

13 **B**

19

**C**

24

29 **D**

33

37 **E**

41

## Bass Trombone

45 **F**53 **G**

58

63

66

# We Have All the Time in the World

Bassoon

Arranged by Graham Hickey

Louis Armstrong

8 **A**

*mf* *mp*

10 **B**

20 **C**

*f*

24

*f*

29 **D**

*mf*

37 **E**

45 **F**

53 **G**

*mf*

62

Drum Kit

# We Have All the Time in the World

Arranged by Graham Hickey

Louis Armstrong

4/4

(4)

5 **A**

*mp* (4) (8)

13 **B**

*mf* (4) (8)

21 **C**

(4)

28 **D**

*f* *mf* (4)

35 **E**

(8) (4)

44 **F**

(8) (8)

53 **G**

(4) (8)

62

(12) x

# We Have All the Time in the World

Euphonium

Arranged by Graham Hickey

Louis Armstrong

**A**

*mp*

10 **B**

*mf*

20 **C**

*f*

24

*f*

29 **D**

*mf*

2

37 **E**

45 **F**

49

53 **G**

2

62

# We Have All the Time in the World

Euphonium

Arranged by Graham Hickey

Louis Armstrong

# We Have All the Time in the World

Euphonium

Arranged by Graham Hickey

Louis Armstrong

**A**

*mp*

10 **B**

*mf*

20 **C**

*f*

24

*f*

29 **D**

*mf*

2

37 **E**

45 **F**

49

53 **G**

2

62

# We Have All the Time in the World

Euphonium

Arranged by Graham Hickey

Louis Armstrong

**A**

*mp*

10 **B**

*mf*

20 **C**

*f*

24

*f*

29 **D**

*mf*

2

37 **E**

45 **F**

49

53 **G**

2

62

# We Have All the Time in the World

Flute 1

Arranged by Graham Hickey

Louis Armstrong

# We Have All the Time in the World

Flute 1

Arranged by Graham Hickey

Louis Armstrong

# We Have All the Time in the World

Flute 1

Arranged by Graham Hickey

Louis Armstrong

4 **A** *mf* 3

7 3

13 **B** *mf* 3 3 3

16 3

21 **C** 8 **D** *mf* 3 3

31 3 3 3

37 **E** 8 **F** 8 **G** *mf* 3 3

55 3 3 11  $\frac{9}{8}$

# We Have All the Time in the World

Flute 2

Arranged by Graham Hickey

Louis Armstrong

# We Have All the Time in the World

Flute 2

Arranged by Graham Hickey

Louis Armstrong

4 **A** *mf* 3 3

7 3

13 **B** *mf* 3 3 3 3

17 **C** 8

29 **D** *mf* 3 3 3 3

34 **E** 3 2 *p*

44 **F** 8 **G** *mf* 3 3 3

56 3

63 *p*

# We Have All the Time in the World

Flute 2

Arranged by Graham Hickey

Louis Armstrong

4 **A** 3 *mf* 3

7 3

13 **B** 3 *mf* 3 3 3

17 **C** 8

29 **D** 3 *mf* 3 3 3

34 **E** 3 2 *p*

44 **F** 8 **G** 3 *mf* 3 3

56 3

63 *p*

# We Have All the Time in the World

Horns in F

Arranged by Graham Hickey

Louis Armstrong

# We Have All the Time in the World

Arranged by Graham Hickey

Louis Armstrong

5 **A**

*mp*

9

12 **B**

16

20 **C**

23

26

29 **D**

33

37 **E**

41

45 **F**

48

50

53 **G**

57

61

65

# We Have All the Time in the World

Oboes

Arranged by Graham Hickey

Louis Armstrong

# We Have All the Time in the World

Oboes

Arranged by Graham Hickey

Louis Armstrong

Oboes

44

**F**

48

53

**G**

56

**11**

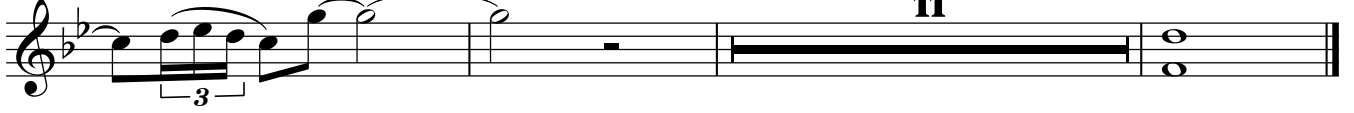

Solo Clarinet in B $\flat$

# We Have All the Time in the World

Arranged by Graham Hickey

Louis Armstrong

44 **F**

*mf*

49

*f*

53 **G**

57

61

65

Solo Clarinet in B $\flat$

# We Have All the Time in the World

Arranged by Graham Hickey

Louis Armstrong

44 **F**

*mf*

49

*f*

53 **G**

57

61

65

# We Have All the Time in the World

Tenor Saxophone

Arranged by Graham Hickey

Louis Armstrong

**A**  
mf *>* mp

10 **B**  
mf

20 **C**  
f

24 *f*

29 **D**  
mf **2**

37 **E**

45 **F**

49

53 **G**  
**2**

63

# We Have All the Time in the World

Tenor Saxophone

Arranged by Graham Hickey

Louis Armstrong

**A**  
mf *>* mp

10 **B**  
mf

20 **C**  
f

24 *f*

29 **D**  
mf **2**

37 **E**

45 **F**

49

53 **G**  
**2**

63

Trombone 1

# We Have All the Time in the World

Arranged by Graham Hickey

Louis Armstrong

8

A

13

B

*mf*

19

C

*mf*

27

D

8

E

*f* *mf*

42

F

*mf*

51

G

8

*mf*

63

# We Have All the Time in the World

Trombone 2

Arranged by Graham Hickey

Louis Armstrong

8

A

13

B

*mf*

19

C

*mf*

27

D

8

E

*f* *mf*

42

F

51

G

8

63

# We Have All the Time in the World

Tuba

Arranged by Graham Hickey

Louis Armstrong

5 **A**

9

13 **B**

17

21 **C**

25

29 **D**

33

37 **E**

41

45 **F**

49

53 **G**

58

63

66

||  
9

# We Have All the Time in the World

Tuba

Arranged by Graham Hickey

Louis Armstrong

5 **A**

9

13 **B**

17

21 **C**

25

29 **D**

33

37 **E**

41

45 **F**

49

53 **G**

58

63

66

||  
9

6

Fl.

Fl. 1, 2

Ob. 1, 2

Bsn.

Solo Cl.

Cl. 1

Cl. 2

Cl. 3

B. Cl.

Alto Sax. 1, 2

Ten. Sax.

B. Sax.

Hn. 1, 2

Tpt. 1

Tpt. 2

Tbn. 1

Tbn. 2

B. Tbn.

Euph.

Tba.

Perc. 1

Perc. 2

J. Gtr.

*mf*

*mf*

(4)

16

Fl.

Fl. 1, 2

Ob. 1, 2

Bsn.

Solo Cl.

Cl. 1

Cl. 2

Cl. 3

B. Cl.

Alto Sax. 1, 2

Ten. Sax.

B. Sax.

Hn. 1, 2

Tpt. 1

Tpt. 2

Tbn. 1

Tbn. 2

B. Tbn.

Euph.

Tba.

Perc. 1

Perc. 2

J. Gtr.

*f*

*f*

*f*

(4)

25

Fl.  
Fl. 1, 2  
Ob. 1, 2  
Bsn.  
Solo Cl.  
Cl. 1  
Cl. 2  
Cl. 3  
B. Cl.  
Alto Sax. 1, 2  
Ten. Sax.  
B. Sax.  
Hn. 1, 2  
Tpt. 1  
Tpt. 2  
Tbn. 1  
Tbn. 2  
B. Tbn.  
Euph.  
Tba.  
Perc. 1  
Perc. 2  
J. Gtr.

33

Fl.

Fl. 1, 2

Ob. 1, 2

Bsn.

Solo Cl.

Cl. 1

Cl. 2

Cl. 3

B. Cl.

Alto Sax. 1, 2

Ten. Sax.

B. Sax.

Hn. 1, 2

Tpt. 1

Tpt. 2

Tbn. 1

Tbn. 2

B. Tbn.

Euph.

Tba.

Perc. 1

Perc. 2

J. Gtr.

**E**

to flugel

to flugel

(8)

**E**

**F**

43

Fl.

Fl. 1, 2 *p*

Ob. 1, 2 *p*

Bsn. *p*

Solo Cl. *mf*

Cl. 1 *mf*

Cl. 2 *mf*

Cl. 3 *mf*

B. Cl.

Alto Sax. 1, 2

Ten. Sax.

B. Sax.

Hn. 1, 2 *mf*

Tpt. 1

Tpt. 2

Tbn. 1

Tbn. 2

B. Tbn.

Euph.

Tba.

Perc. 1 (8)

Perc. 2

J. Gtr. **F**

51 **G**

Fl.

Fl. 1, 2

Ob. 1, 2

Bsn.

Solo Cl.

Cl. 1

Cl. 2

Cl. 3

B. Cl.

Alto Sax. 1, 2

Ten. Sax.

B. Sax.

Hn. 1, 2

Tpt. 1

Tpt. 2

Tbn. 1

Tbn. 2

B. Tbn.

Euph.

Tba.

Perc. 1

Perc. 2

J. Gr.

*mf* 3

*f*

(8)

**G**

59

Fl.

Fl. 1, 2

Ob. 1, 2

Bsn.

Solo Cl.

Cl. 1

Cl. 2

Cl. 3

B. Cl.

Alto Sax. 1, 2

Ten. Sax.

B. Sax.

Hn. 1, 2

Tpt. 1

Tpt. 2

Tbn. 1

Tbn. 2

B. Tbn.

Euph.

Tba.

Perc. 1

Perc. 2

J. Gtr.

solo flugel

*mf* solo flugel

*mf*

(8)

67

Fl.

Fl. 1, 2

Ob. 1, 2

Bsn.

Solo Cl.

Cl. 1

Cl. 2

Cl. 3

B. Cl.

Alto Sax. 1, 2

Ten. Sax.

B. Sax.

Hn. 1, 2

Tpt. 1

Tpt. 2

Tbn. 1

Tbn. 2

B. Tbn.

Euph.

Tba.

Perc. 1

Perc. 2

J. Gtr.

*cresc.*

*dim.*