

120 Melodious Etudes

for
Trombone

From the Vocalises of
MARCO BORDOGNI

Book Two

Selected and Transcribed by
JOANNÈS ROCHUT

Larghetto (♩=84)

No. 61

1. X. 32
5. X. 32

19.9.97. Seb. ✓

4

Wolff

Larghetto (♩=63)

No. 62

Handwritten scribbles and markings at the bottom right corner.

Andante con moto (♩ = 66)

No. 63

p

p

Allegro spiritoso (♩=144)

No. 64

cen - do crescendo

Andante cantabile (♩=69)

No. 65

dolce

a piacere

Allegro (♩=120)

Meno Allegro (♩=104)

rallent.

dolce

Andante grazioso (♩=72)

No. 66

Allegro (♩.=120)

Allegro moderato (♩=96)

No. 67

Tempo pastorale (♩=92)

No. 68

dolce

dolce

a piacere *molto rall.* *presto* *lento*

a tempo

rallent

a tempo

rallent

tr.

3

2.

Andante sostenuto (♩=66)

No. 69

Andante espressivo (♩ = 54)

.70

Allegretto alla polacca (♩=112)

No. 71

mf

rallent

atempo

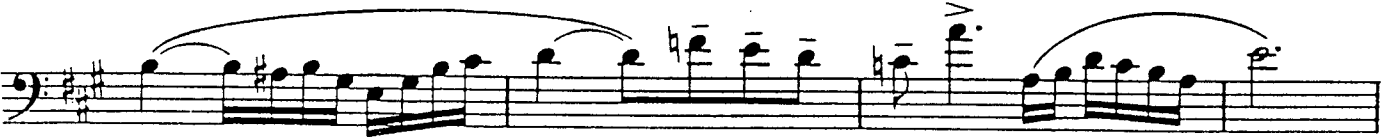
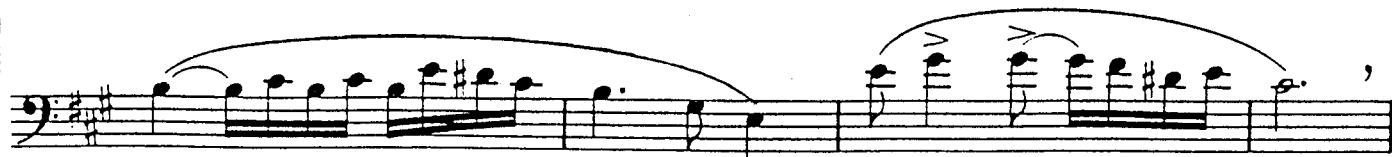

Allegro (♩=104)

No. 72

mf

p dolce

rallent

allegro

Eleventh musical staff, bass clef, continuing the eighth-note pattern. It features several flat accidentals (b) and an accent (>).

Allegretto (♩.=60)

No. 73

Andante (♩=60)

No. 74

p

f

rall.

atempo

tr.

Allegro (♩=120)

No. 75

p

rallent

a piacere

rallent.

atempo

Andante (♩=96)

No. 76

p

f

p

atempo

rallent

rallent

ate

3

3

rallent
Allegro (♩=120)

The remaining seven staves of the piece continue the melodic and rhythmic themes established in the first three staves. The tempo is marked as *Allegro* with a quarter note equal to 120 beats per minute. The key signature changes to two flats (Bb and Eb) in the fourth staff. The notation includes various dynamic markings such as *p* (piano) and *f* (forte), as well as articulation marks like accents and slurs. The piece concludes with a final melodic flourish in the seventh staff.

rallent *a tempo*

f *f*

tr

tr

f

Andante (♩:92)

No. 78

Andante maestoso (♩=54)

Andantino (♩=100)

p

atempo

poco rallent

rallent

atempo

rallent

atempo

poco rallent

atempo

atempo

poco rallent

Andante sostenuto (♩=52)

No. 80

Allegro (♩=120)

Allegretto (♩=100)

No. 81

atempo

Moderato (♩=96)

No. 82

Allegro (♩ = 116)

No. 83

mf

Allegro (♩=126)

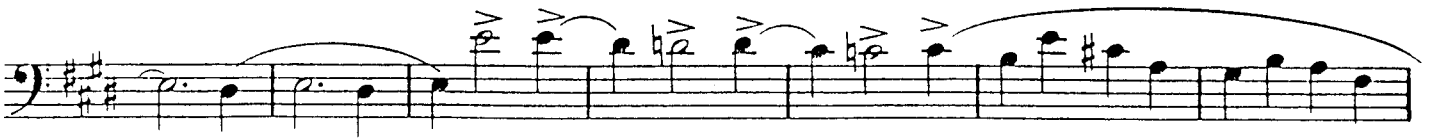
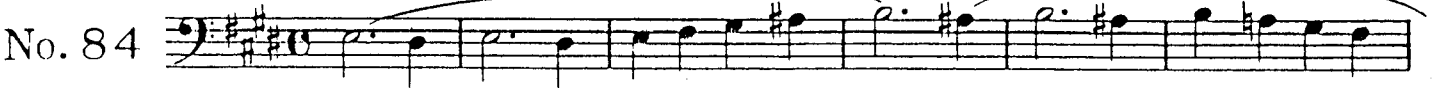

Eleventh staff of music, bass clef, key signature of three sharps. It concludes with a dynamic marking of *f* (forte) and a final note.

Andante sostenuto (♩ = 58)

No. 85

dolce

cres - - - cen - - - do f

p

p

a tempo

ritard

a tempo

Allegretto non troppo (♩ = 108)

Eleventh musical staff in bass clef, concluding the eighth-note pattern with slurs and ties. It features a dynamic marking *f* (forte) at the bottom.

Andante sostenuto (♩=88)

No. 87

p

tr.

a piacere

a tempo

mf

p

atempo

rall.

Andante cantabile (♩=66)

No. 88

espressivo

- Staff 3: *tr.* (trill) and *3* (triplets).
- Staff 4: *a tempo* and *rall.* (rallentando).
- Staff 5: *6* (sextuplet).

Allegro non troppo (♩=96)

No. 89

dolce

Allegro non troppo (♩ = 100)

No. 90

- Triplet markings (3) above groups of notes.
- Slurs grouping phrases of notes.
- Dynamic markings: *rallent.* (ritardando) and *p* (piano).
- Tempo marking: *a tempo*.
- A sixteenth note with a '6' above it, possibly indicating a sixteenth rest or a specific rhythmic value.
- Accidentals (sharps, flats, naturals) throughout the piece.