

Clarinet II

Fourth Trio for Clarinets

Opus 8, No. 1

Clarinet Institute of Los Angeles

Jacques Bouffil

$\text{♩} = 78$

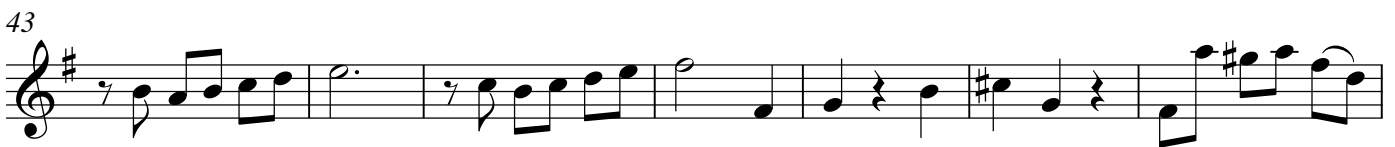
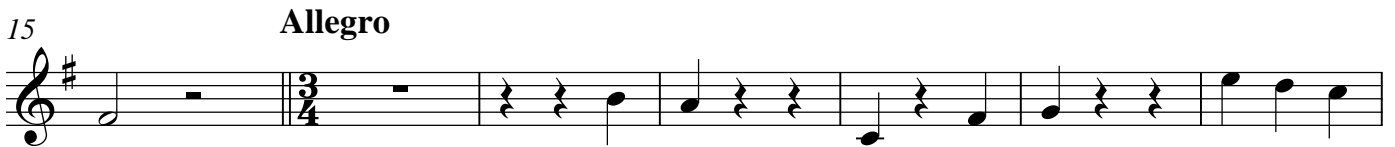
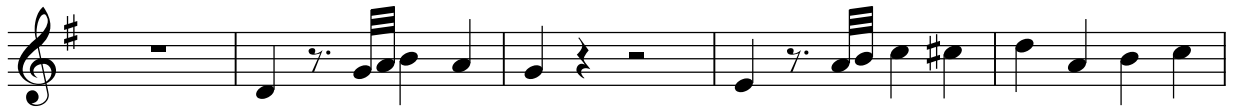

Clarinet II

2

57

63

70

77

83

88

95

102

109

116

Clarinet II

123

129

136

143

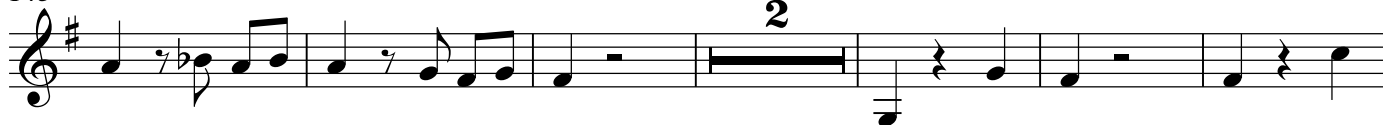

151

158

165

172

180

188

Clarinet II

4

193

200

207

215

224

229

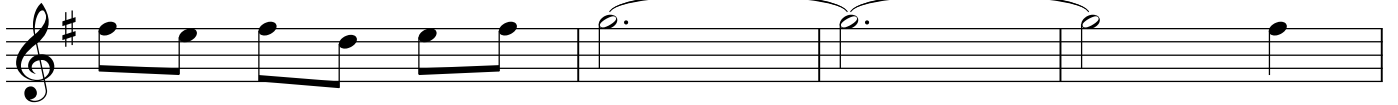

233

Clarinet II
II.

Allegretto

241

245

250

254

258

262

268

273

278

Clarinet II

6

284

288

292

296

301

305

310

315

319

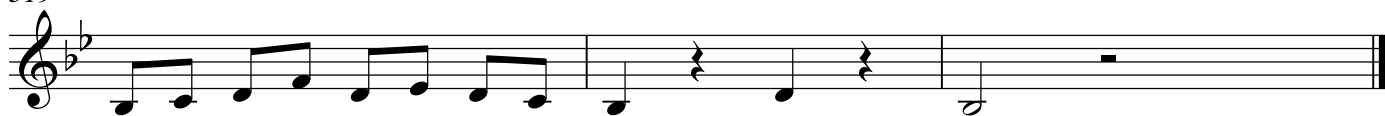

III.

330

335

341

347

353

360

368

376

383

Clarinet II

8

390

398

406

Reprise

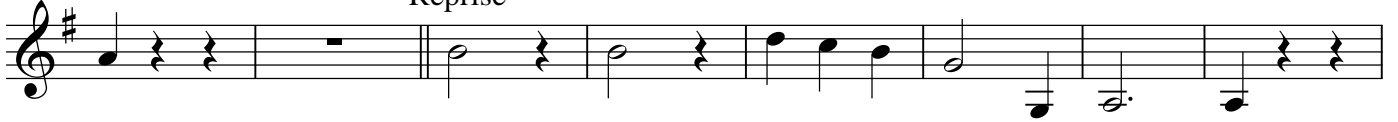

414

420

427

433

439

Clarinet II

IV.

450

454

459

464

468

471

476

480

484

Clarinet II

10

489

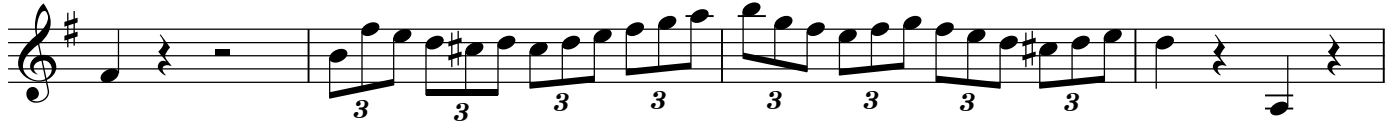

493

499

504

510

515

519

525

531

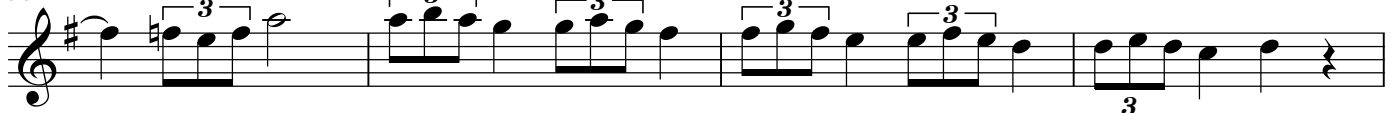

535

Clarinet II

540

545

549

555

560

563

567

571

575

579

Clarinet II

12

584

589

594

598

602
