

Las mañanitas

$\text{♩} = 90$

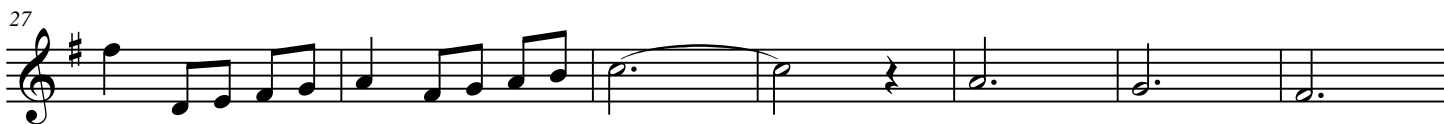

Faster $\text{♩} = 120$

48

54

60

66

72

78
