

MÉTODO
SUZUKI

ADAPTACIÓN PARA
VIOLA

*Transcripción: Roberto L. Vañecek.
Revisión: Prof. Baldomero J. Sánchez.*

Variation D

Theme (Tema)

2. Lightly Row

Moderato

Canción Folklórica

3. Song of the Wind

Canción Folklórica

4. Go Tell Aunt Rhody

Canción Folklórica

5. O Come, Little Children

Canción Folklórica

Tonalización

6. May Song

7. Long, Long Ago

T.H.Bayly

Moderato

8. Allegro

Sinichi Suzuki

f

dolce

rit

f

9. Perpetual Motion

Sinichi Suzuki

Allegro

mf

Variation A

Etc

Variation B

Etc

Ejercicio Para el 4° Dedo

1 1

Tonalización

Escala de Sol Mayor

Movimiento Perpetuo en Sol Mayor

Variation A

10. Allegretto

Sinichi Suzuki

The piece '10. Allegretto' is in 3/4 time with a key signature of one sharp (F#). It begins with a dynamic marking of *mf*. The notation includes various articulations such as accents and slurs. The piece concludes with a *rit.* (ritardando) marking, followed by a *mf* dynamic and a *a tempo* marking. The final measure ends with a double bar line and a fermata.

11. Andantino

Sinichi Suzuki

mf

f

rit. *a tempo* *mf* *rit.*

Tonalización

$\text{♩} = 60$

Escala de Do Mayor

12. Estudio

Detenga el arco después de cada nota.

Sinichi Suzuki

The main score consists of six staves of music in bass clef and common time. The first staff begins with a dynamic marking of *mf* and includes six measures of eighth-note patterns, each with a '1' and a horizontal line below it indicating the first finger. The subsequent staves continue the exercise with similar eighth-note patterns, some with '1' fingerings and horizontal lines. The piece concludes with a double bar line and repeat dots.

Variation A

Variation A is presented on a single staff in bass clef. It features a sequence of notes: a group of four eighth notes with a slur, followed by a group of four eighth notes with a slur, and then a group of four quarter notes with a slur. The text 'Etc' is written to the right of the staff, indicating that the exercise continues.

13. Minuet 1

Allegretto

♩. = 66

J.S. Bach

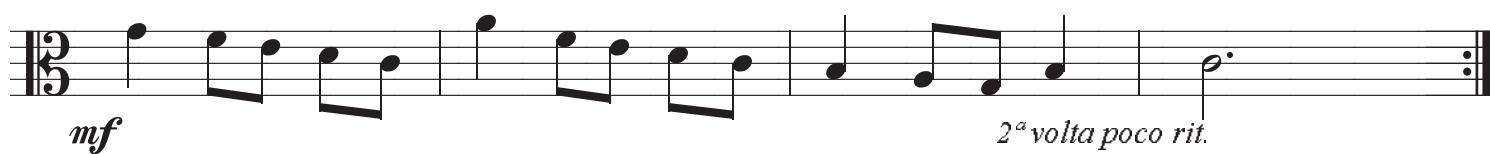
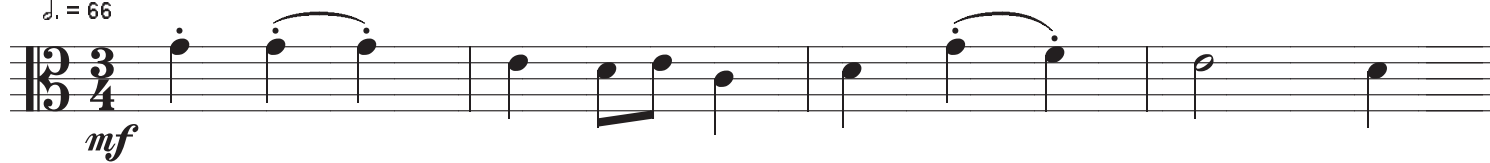

14. Minuet 2

J.S. Bach

Andantino

15. Minuet 3

J.S. Bach

Allegretto

$\text{♩} = 66$

16. The Happy Farmer

Allegro Giocoso

R.Schumann

17. Gavotte

F.J.Gossec

Allegretto

mf

mf *rit* *p a* *Fine*

più cantabile *mf*

p

mf

pizz. *D. C. al Fine*

Procedimientos de Práctica

