

Folk Boogie

Traditional folk song

Arrangiamento per 4 clarinetti di

Alberto Venturini

Partitura	2
Clarinetto I	5
Clarinetto II	6
Clarinetto III	7
Clarinetto IV	8

durata 1,30 minuti circa

Folk Boogie

Partitura in Sib
durata 1,30 minuti circa

Swing ♩ = c. 120

trad. folk song
arr. A. Venturini

Folk Boogie

Folk Boogie

18

22

Folk Boogie

Partitura in Sib
durata 1,30 minuti circa

trad. folk song
arr. A. Venturini

Swing ♩ = c. 120

A

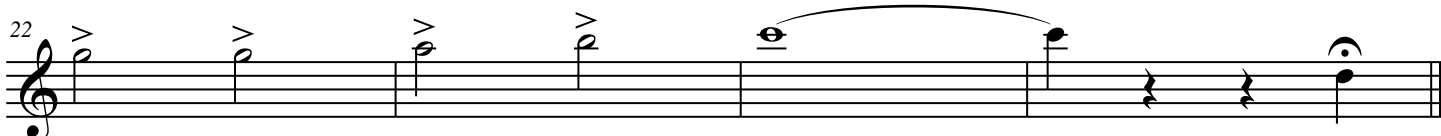
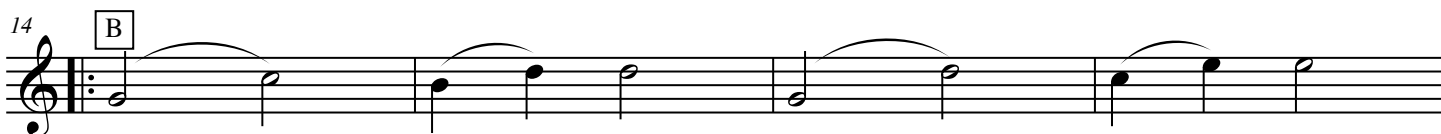

Folk Boogie

Partitura in Sib
durata 1,30 minuti circa

trad. folk song
arr. A. Venturini

7

14

18

22

Folk Boogie

Partitura in Sib
durata 1,30 minuti circa

trad. folk song
arr. A. Venturini

Folk Boogie

Partitura in Sib
durata 1,30 minuti circa

trad. folk song
arr. A. Venturini

5

9

14

18

22