

J.S. Bach

SUITE N°3

Air

$\text{♩} = 30$ Archi (Solo I Violino)

Organ

Violin I

Violin II

Viola

Violoncello

4

Org.

Vln. I

Vln. II

Vla.

6

Org.

Vln. I

Vln. II

Vla.

Vc.

8

Org.

Vln. I

Vln. II

Vla.

10

Org.

Vln. I

Vln. II

Vla.

Vc.

12

Org.

Vln. I

Vln. II

Vla.

14

Org.

Vln. I

Vln. II

Vla.

Vc.

16

Org.

Vln. I

Vln. II

Vla.

SUITE N°3

Violin I

Suite N°3 - J.S. Bach

J.S. Bach

Air $\text{♩} = 30$

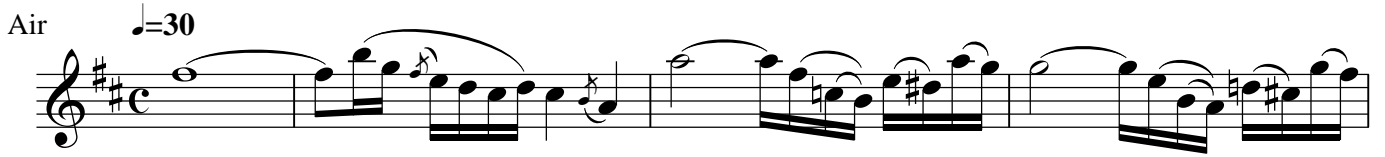

5

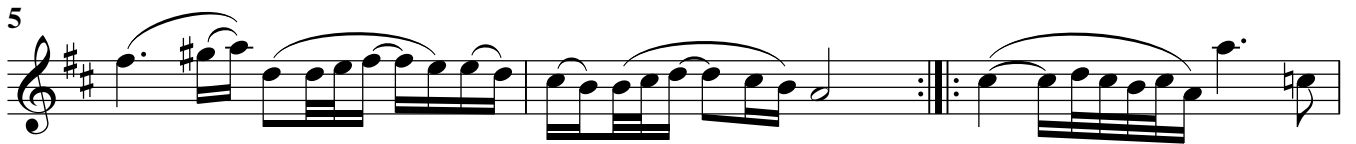

8

11

15

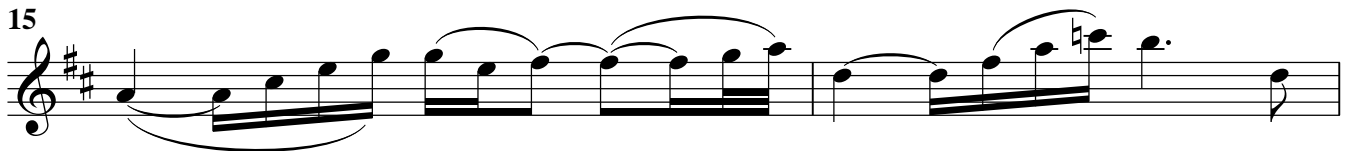

17

SUITE N°3

Violin II

Suite N°3 - J.S. Bach

J.S. Bach

Air $\text{♩} = 30$

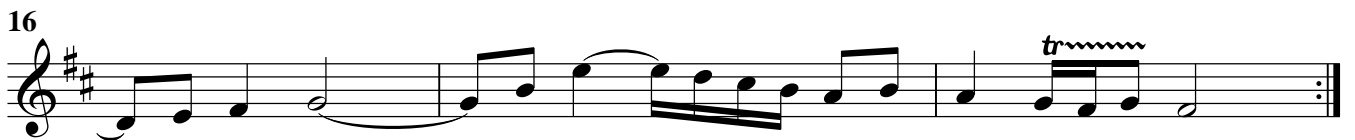

SUITE N°3

Viola

Suite N°3 - J.S. Bach

J.S. Bach

Air $\text{♩} = 30$

6

10

14

17

SUITE N°3

Violoncello

Suite N°3 - J.S. Bach

J.S. Bach

Air $\text{♩} = 30$

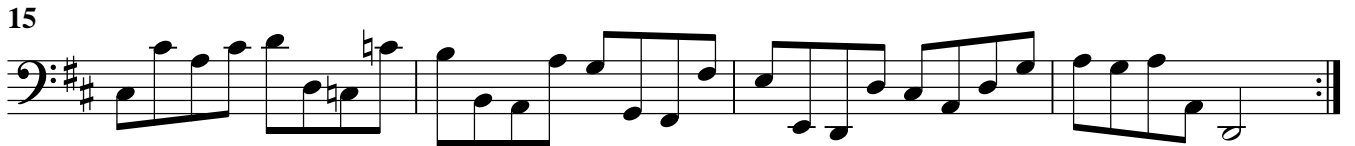
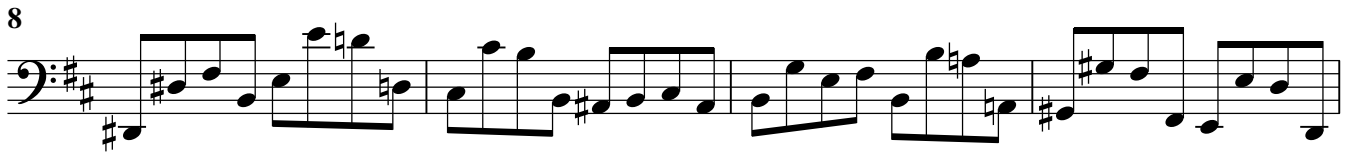
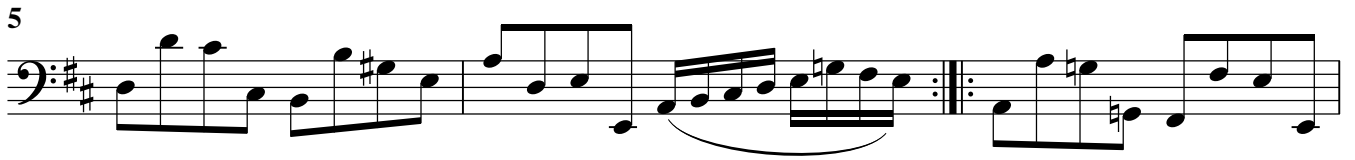

Suite N°3 - J.S. Bach

Organ

SUITE N°3

J.S. Bach

Air $\text{♩} = 30$ Archi (Solo I Violino)

Suite N°3 - J.S. Bach

Organ

2

14

17
