

~ **Birdland** ~

(As recorded by Maynard Ferguson)

Music by
Josef Zawinul

Arranged by
Mick Lane

Instrumentation:		
Alto sax 1	Trumpet 1	Trombone 3
Alto sax 2	Trumpet 2	Trombone 4
Tenor sax 1	Trumpet 3	Piano
Tenor sax 2	Trumpet 4	Guitar
Baritone	Trombone 1	Bass
	Trombone 2	Drums

BIRDLAND
Alto Sax 1

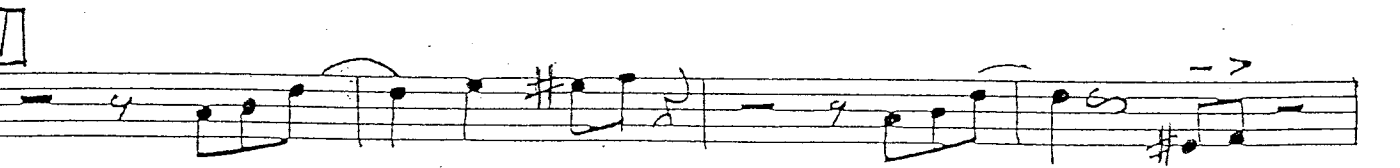
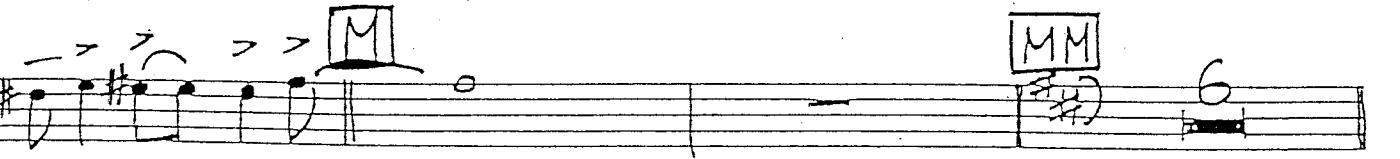
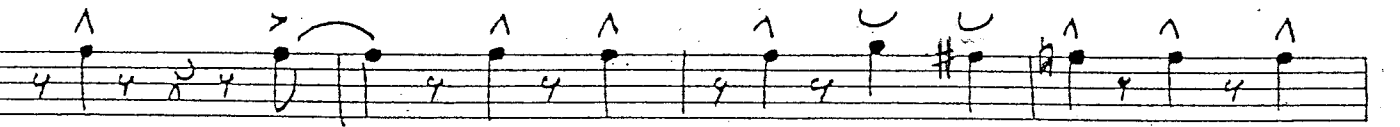
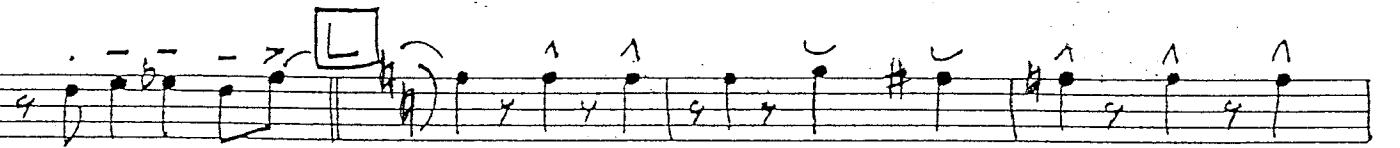
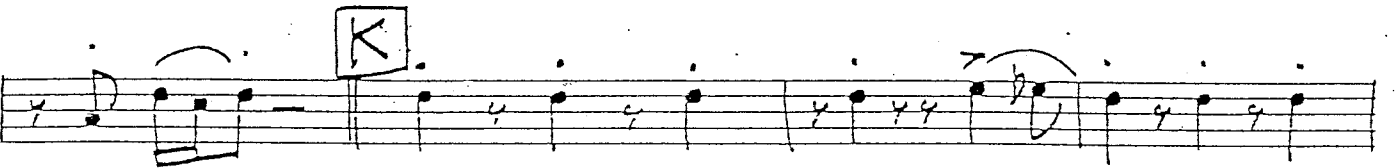
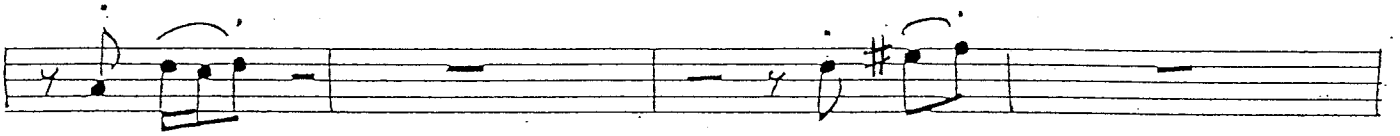
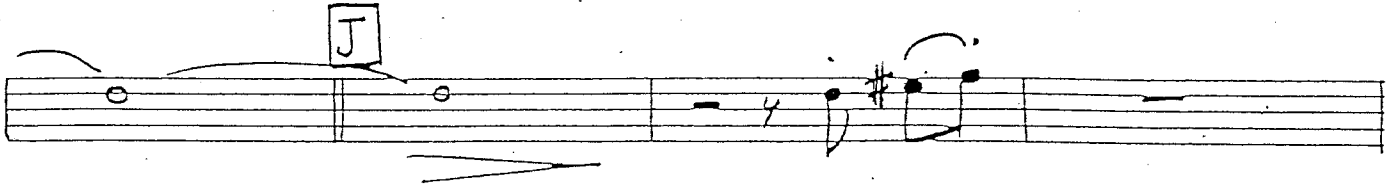
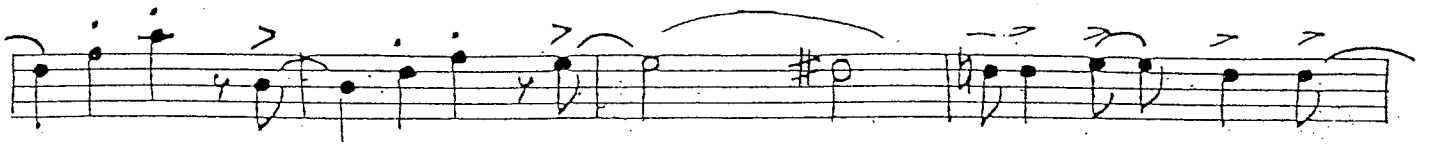

BIRDLAND

Alto Sax 1

O **P**

Q

R

S

Change to Flute

T Flute

U

V

Clap Hands

BIRDLAND

Alto Sax 1

BIRDLAND

As Recorded By Maynard Ferguson

Alto Sax 2

Composed by Josef Zawinul
Arranged by Nick Lane

A

B

C (1x tacet)

(play)

D

E

F

G

H

I

Clap Hands

BIRDLAND
Alto Sax 2

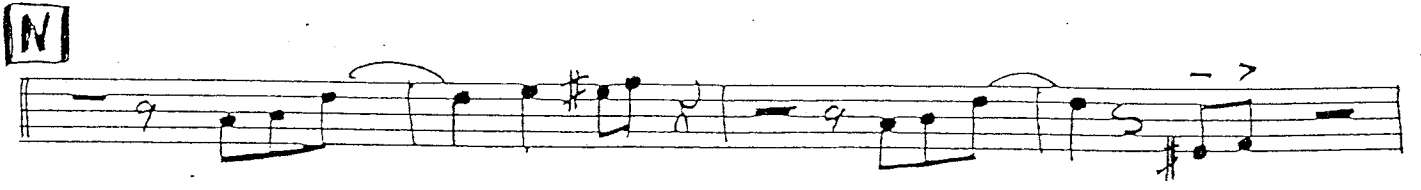
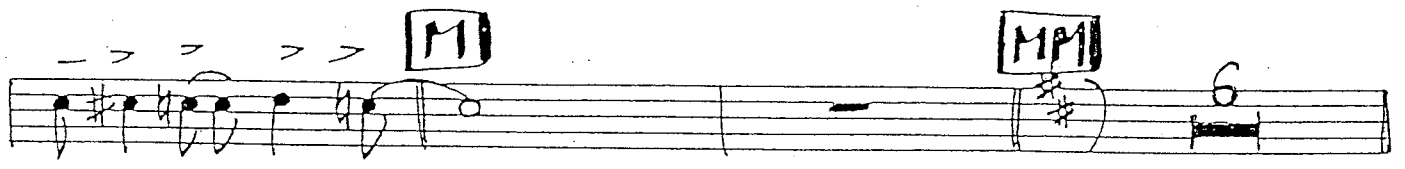
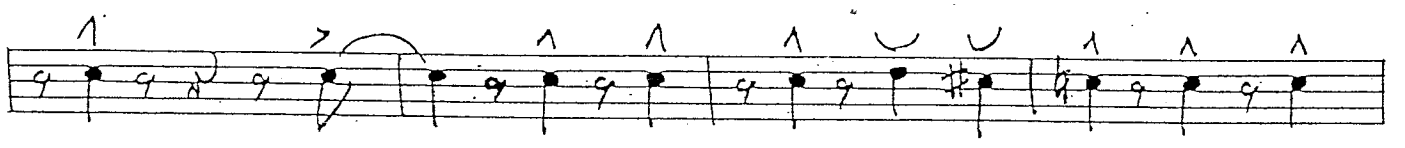
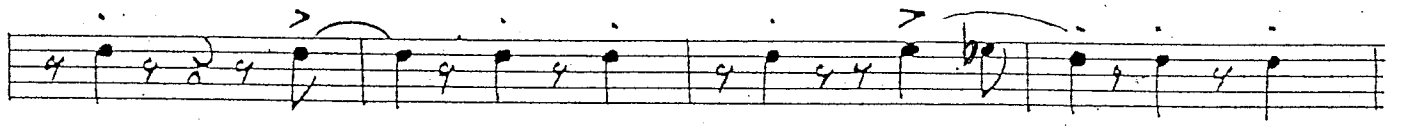
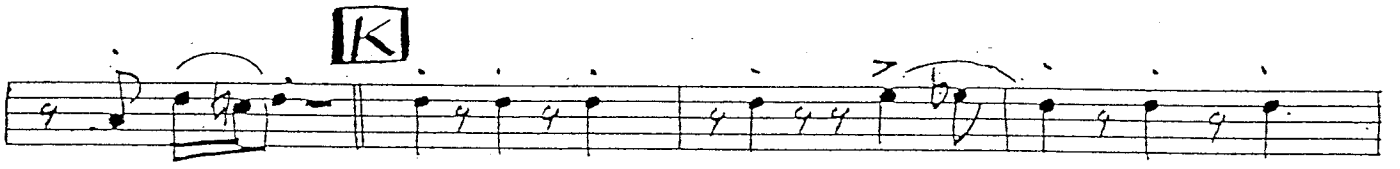
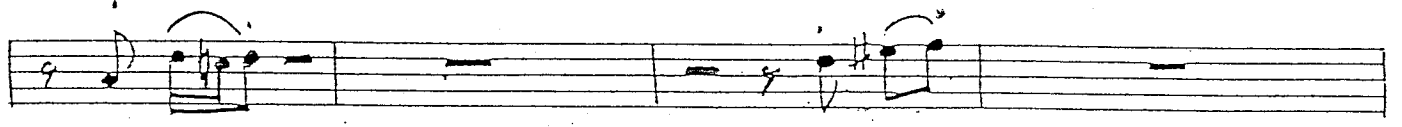
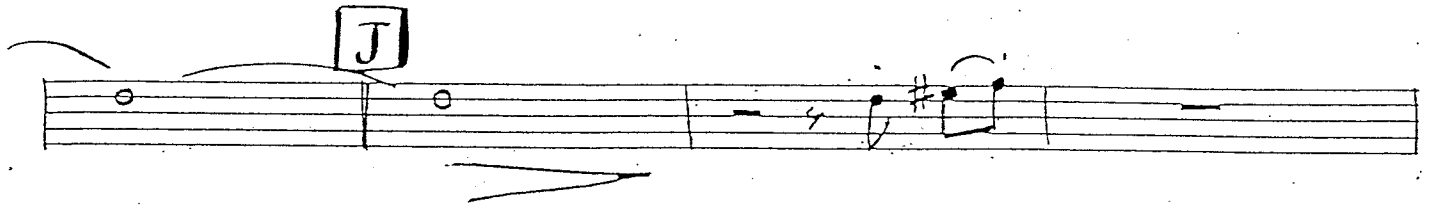

BIRDLAND

Alto Sax 2

O **P**

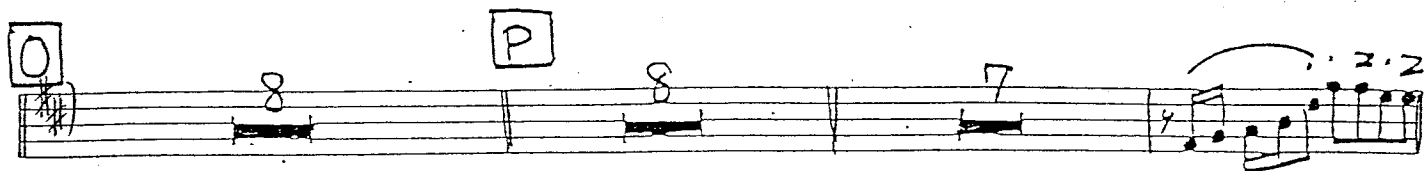

Q

R

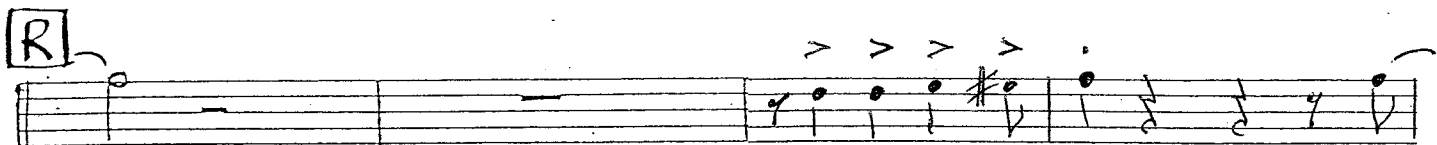

S

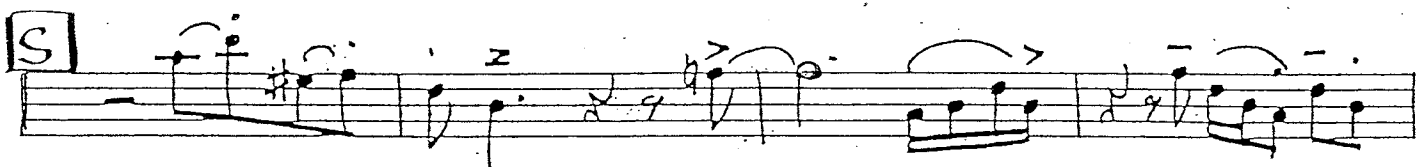

change to Flute **T** Flute

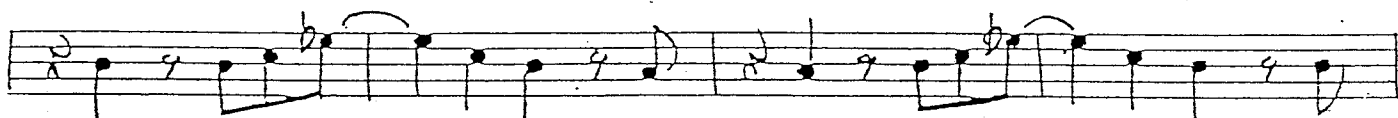

U

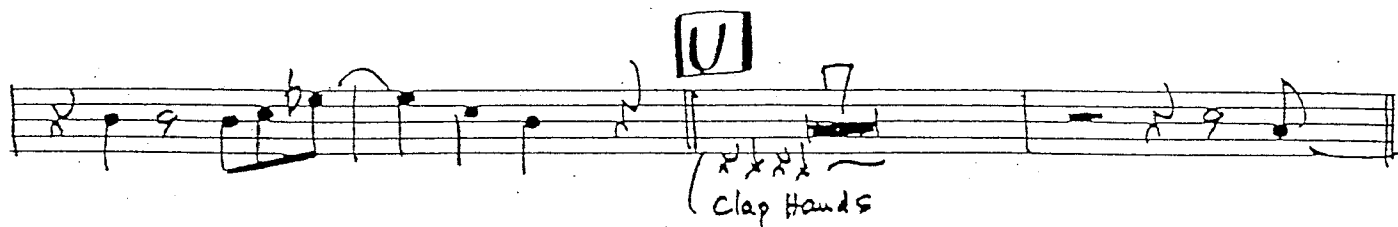

Clap Hands

BIRDLAND

Alto Sax 2

VI

W

opt Ending

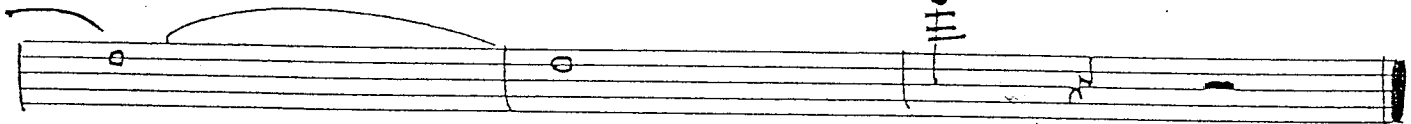
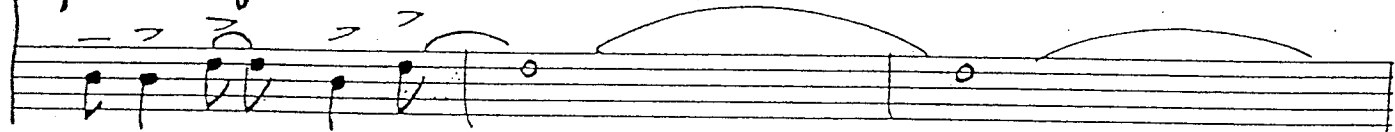

Hold IV

BIRDLAND

As Recorded By Maynard Ferguson

Tenor Sax 1

Composed by Josef Zausinul
Arranged by Nick Lane

A

B

C (1x tacet)

(Play)

D

E

F

G

H fp

I

clap hands

BIRDLAND
TENOR SAX 1

solo ad lib | **M** C#7 = **MM** G7 = *

* **N** G7 = *

BIRDLAND
TENOR SAX 1

O **P**

Q

R

S

T **U**

V

BIRDLAND

TENOR SAX 1

W

x time

opt Ending

BIRDLAND

As Recorded By Maynard Ferguson

TENOR SAX 2

Composed by Josef Zawinul

Arranged by Nick Lane

C (1x tacet)

BIRDLAND
TENOR SAX 2

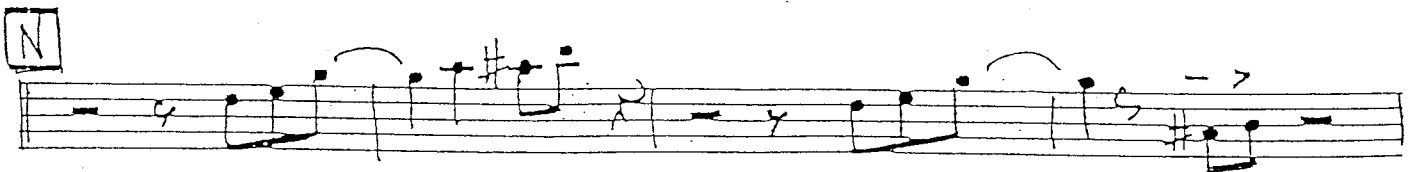
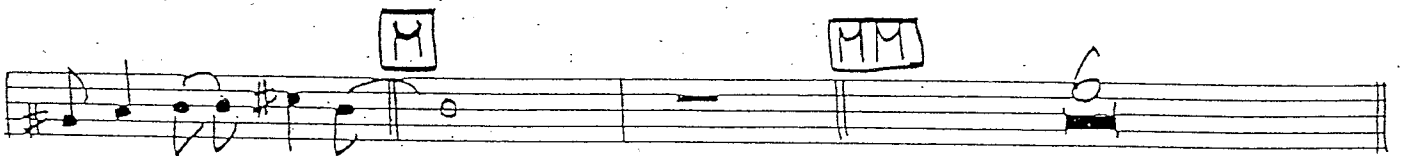
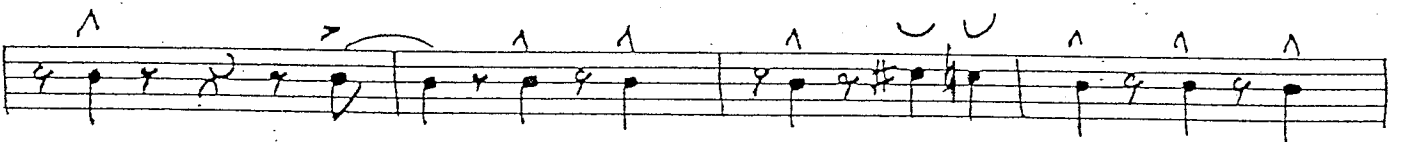
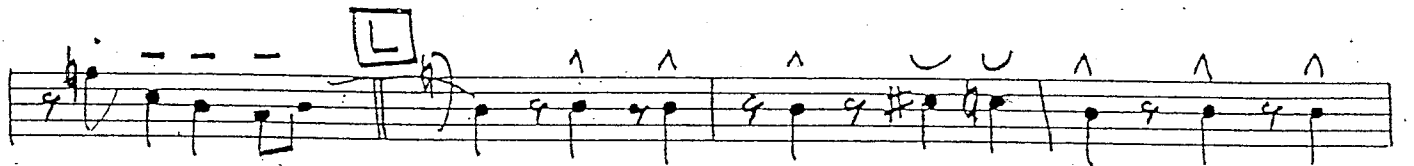
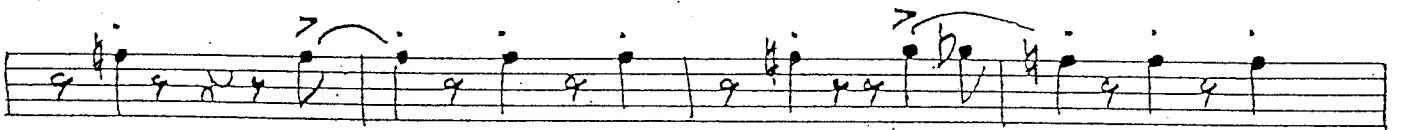
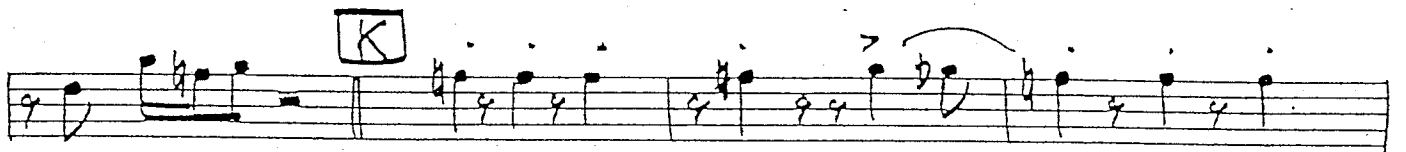
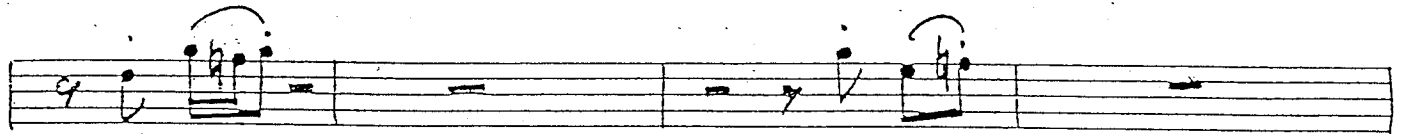
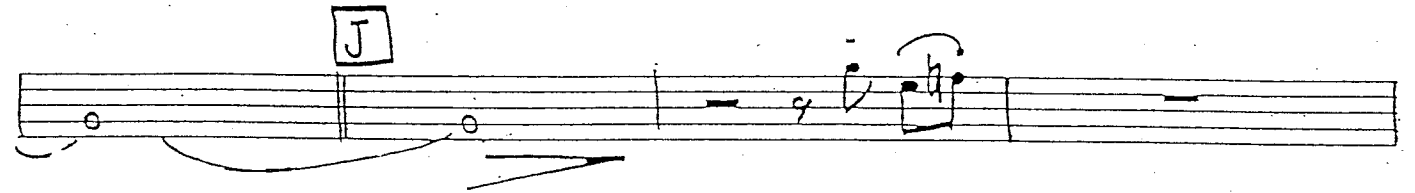
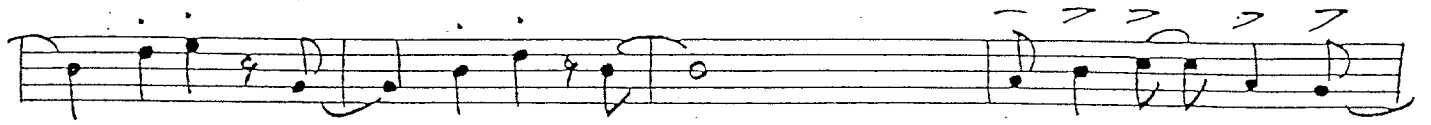

BIRDLAND
TENOR SAX 2

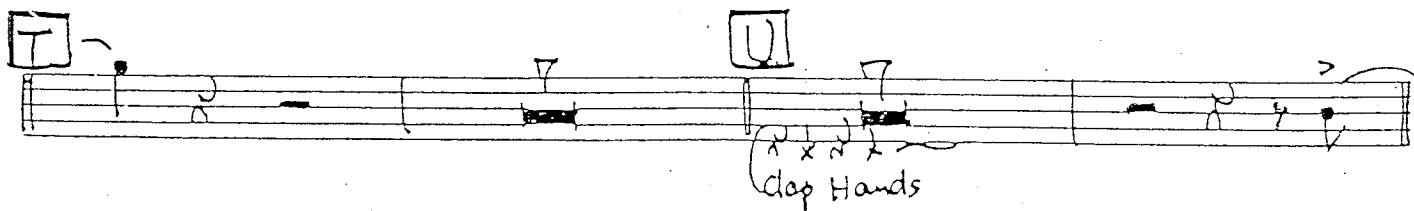
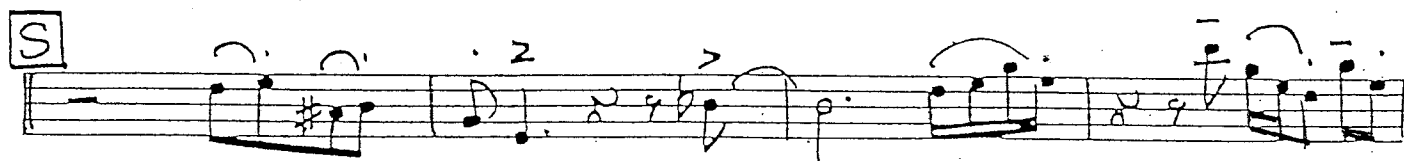
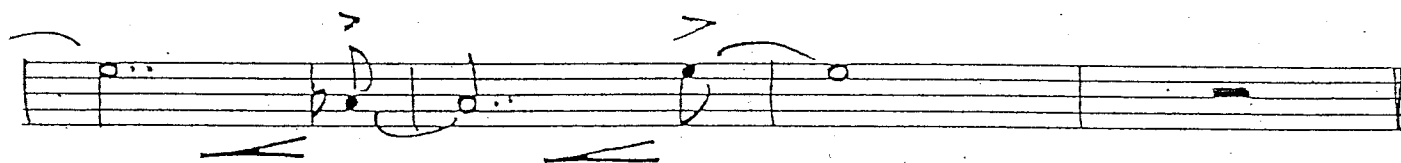
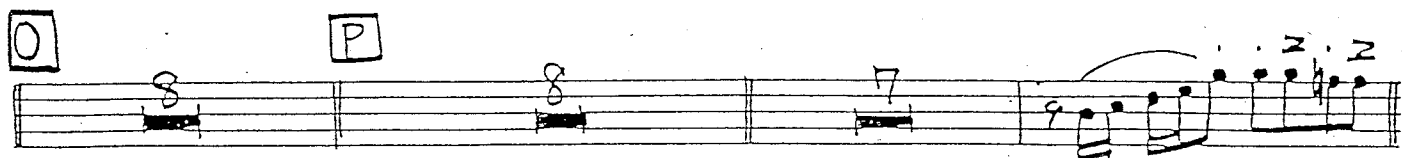
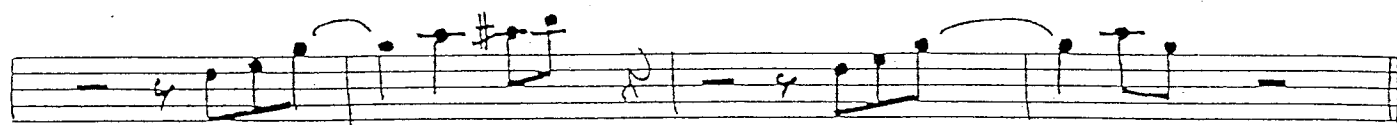

BIRDLAND
TENOR SAX 2

W

W

opt Ending

BIRDLAND

As Recorded By Maynard Ferguson

Baritone Sax

Composed by Josef Zawinul
Arranged by Nick Lane

BIRDLAND
Baritone Sax

E

F

G

fp

H

I

J

K

L

BIRDLAND
Baritone Sax

M

MM

N

O

P

Q

R

BIRDLAND
Baritone Sax

S

T

U

V

Clay Hands

W

X time

opt Ending

Z

BIRDLAND

As Recorded By Maynard Ferguson

Trumpet 1

Composed by Josef Zawinul

Arranged by Nick Lane

BIRDLAND
Trumpet 1

(Solo) H

I

J

K L

M MM

N O

BIRDLAND

Trumpet 1

BIRDLAND
Trumpet 1

AS IS OR AD LIB

G_b E_m7

W

BIRDLAND

As Recorded By Maynard Ferguson

Trumpet 2

Composed by Josef Zawinul

Arranged by Nick Lane

BIRDLAND
Trumpet 2

J

K

L

M **MM** **N**

BIRDLAND
Trumpet 2

BIRDLAND

Trumpet 2

BIRDLAND

As Recorded By Maynard Ferguson

Trumpet 3

Composed by Josef Zawinul

Arranged by Nick Lane

BIRDLAND

Trumpet 3

BIRDLAND
Trumpet 3

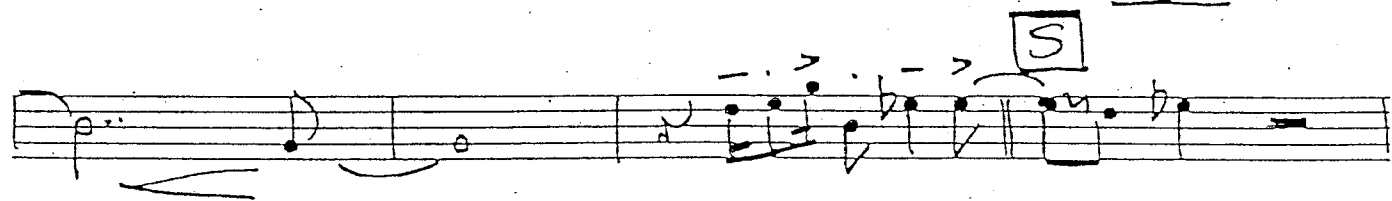
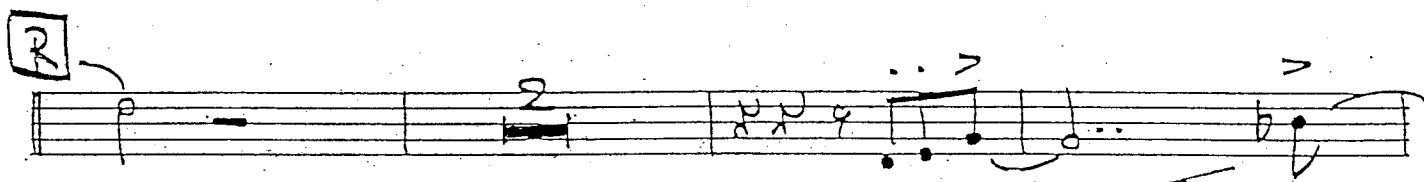
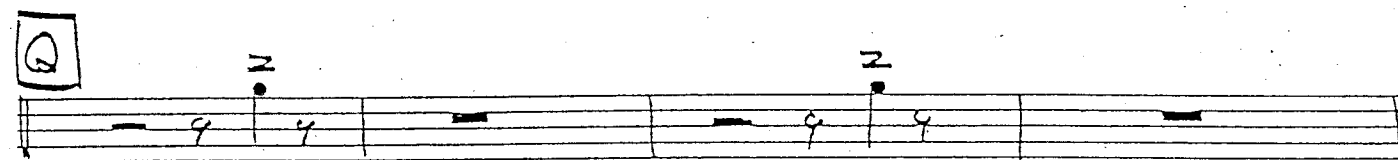
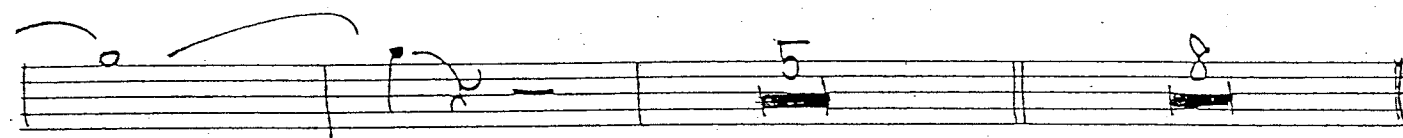
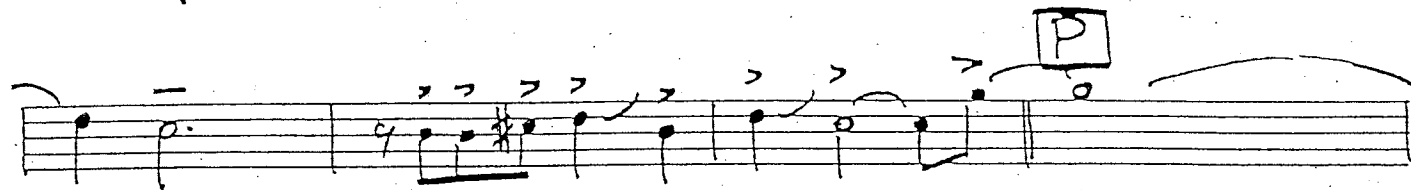

BIRDLAND

Trumpet 3

T **U**

Clap Hands

V

W

opt Ending

X time

BIRDLAND

As Recorded By Maynard Ferguson

Trumpet 4

Composed by Josef Zawinul

Arranged by Nick Lane

BIRDLAND

Trumpet 4

0

P

R

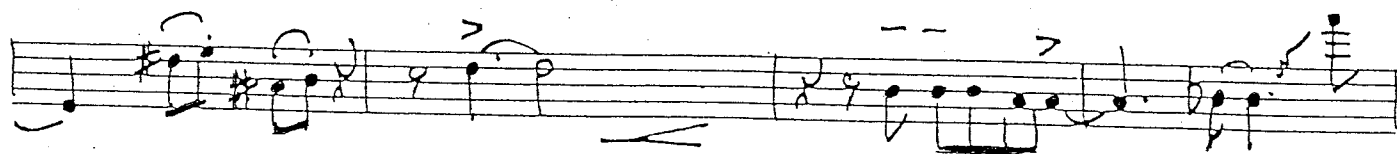
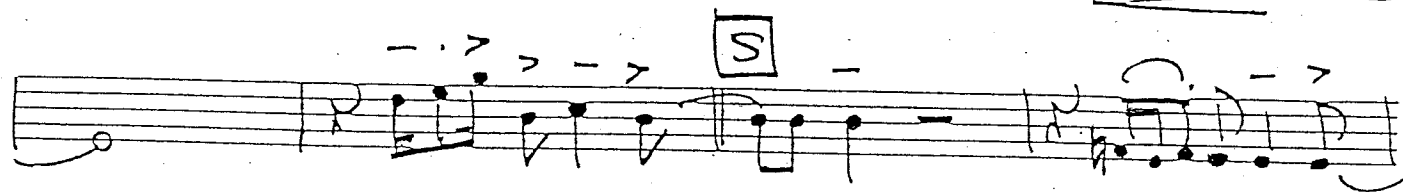
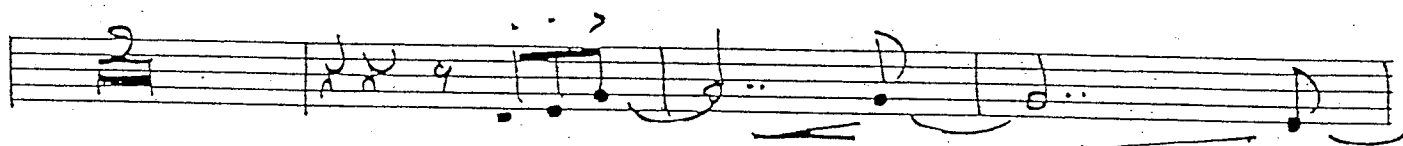
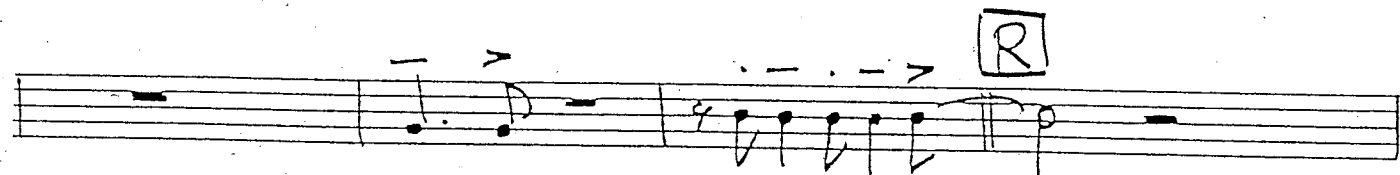
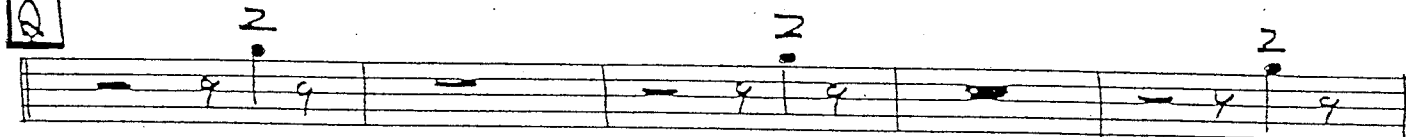

BIRDLAND

Trumpet 4

BIRDLAND

As Recorded By Maynard Ferguson

Trombone 1

Composed by Josef Zausinul
Arranged by Nick Lane

BIRDLAND
Trombone 1

BIRDLAND

Trombone 1

BIRDLAND

As Recorded By Maynard Ferguson

Trombone 2

Composed by Josef Zawinul
Arranged by Nick Lane

BIRDLAND
Trombone 2

BIRDLAND
Trombone 2

Key markings and notations include:

- M**: First staff, first measure.
- MM**: Second staff, second measure.
- N**: Third staff, third measure.
- O**: Fourth staff, eighth measure.
- P**: Fifth staff, eighth measure.
- Q**: Sixth staff, eighth measure.
- R**: Seventh staff, eighth measure.
- S**: Tenth staff, second measure.

BIRDLAND
Trombone 2

BIRDLAND

As Recorded By Maynard Ferguson

Trombone 3

Composed by Josef Zawinul

Arranged by Nick Lane

BIRDLAND

Trombone 3

BIRDLAND
Trombone 3

O

P

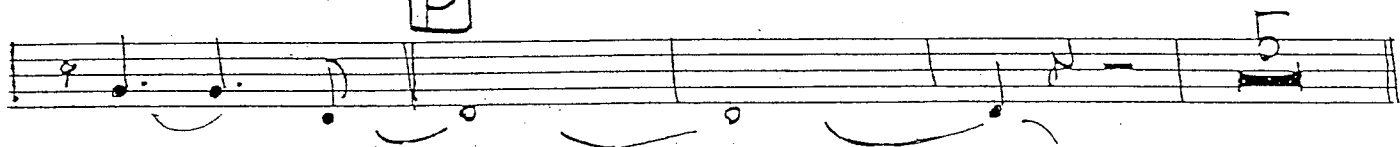

Q

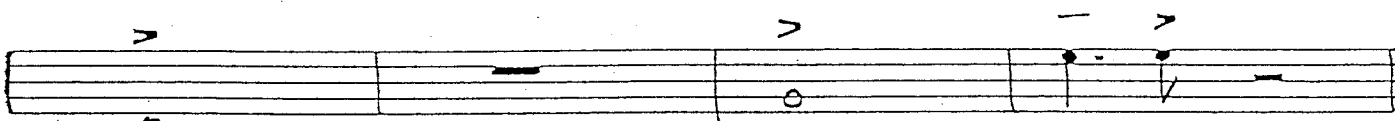
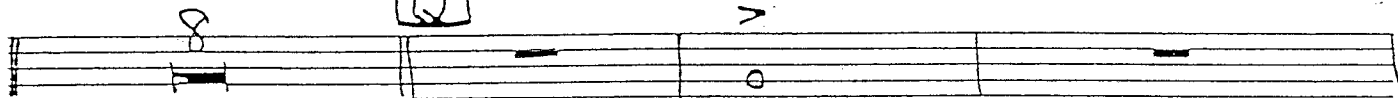

R

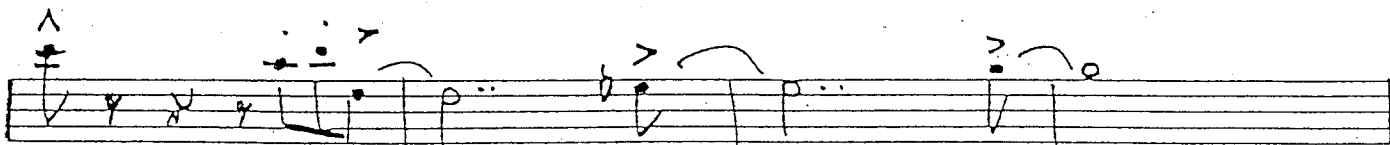

S

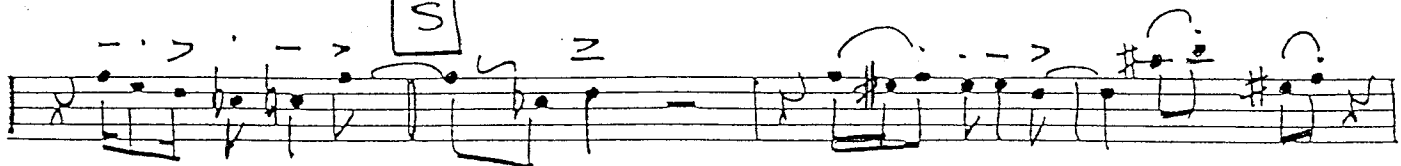

M

BIRDLAND
Trombone 3

T

V

Clap Hands

W

X time

opt Ending

Z

BIRDLAND

As Recorded By Maynard Ferguson

Trombone 4

Composed by Josef Zawinul
Arranged by Nick Lane

BIRDLAND
Trombone 4

BIRDLAND
Trombone 4

N

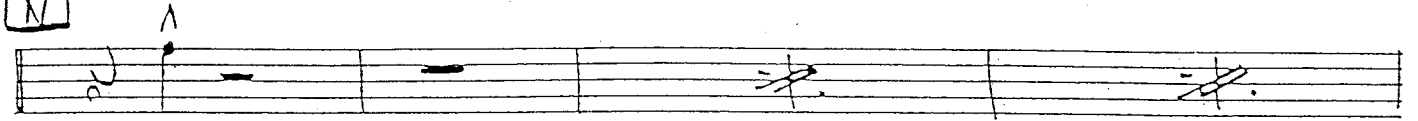

O

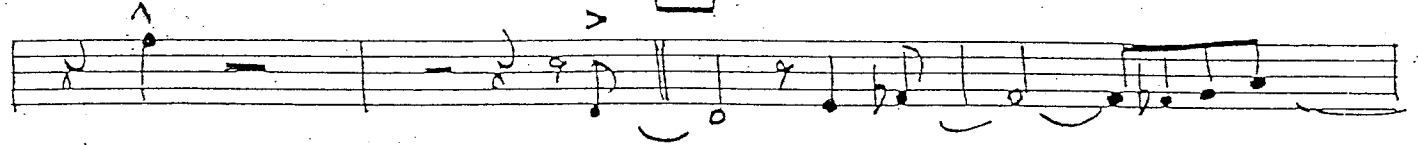

P

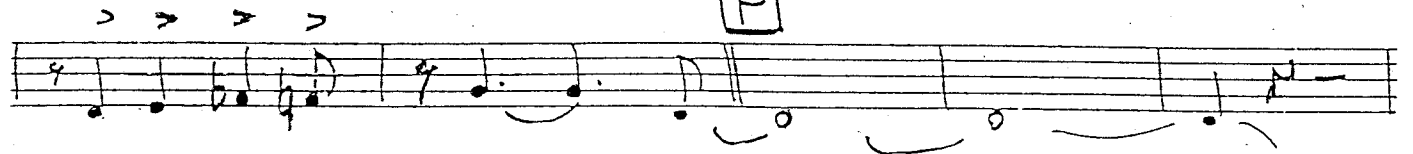

Q

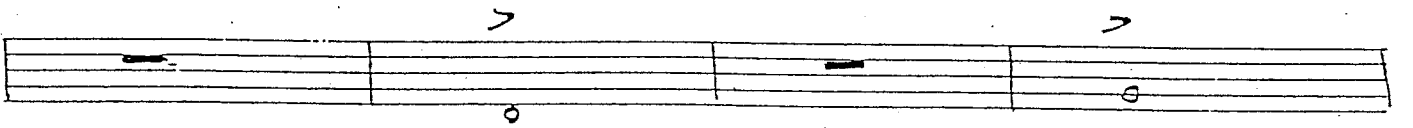

R

S

BIRDLAND
Trombone 4

BIRDLAND

As Recorded By Maynard Ferguson

Piano

Composed by Josef Zausnig

Arranged by Nick Lane

BIRDLAND

Piano

2- [D]

[E] (Acoustic piano)

[F] F $\flat\flat$ F

F $\flat\flat$ F A \flat (b9)

[G] (Solo) Com F(7) tra

Fills (Solo) F6

BIRDLAND

PIANO

H (F6) Am7 Dm7 F6 B^bMaj⁽⁹⁾ Am7 D7^(b9) Gm7 Dm7 Gm7 Gm7 / C F

(F6) Am7 Dm7 Gm7 F6 B^bMaj⁽¹¹⁾ Gm7 G7 F6

I (F6) Am7 Dm7 F6 B^bMaj7 Am7 D7^(b9) Gm7 Dm7 Gm7 Gm7 / C F6

(F6) Am7 Dm7 F6 B^bMaj^(b9) Am7 D7^(b9) Gm7 Dm7 Gm7 Gm7 / C F

(F) **J** (p.c.)

K

L

M **MM** (F11) (ACOUSTIC PIANO) F7

BIRDLAND

Piano

N F_7 (4) (8)

O

P *Gr. Solo* *Solo* F_7

P *Gr. Solo* F_7 6

Q F_7 *Gr. Solo.*

Q Bb *Backing* F_7

Bb $Gm7/C$ $Gm7/C$ F_6

R (F_6) $E_m7(9)$ D_7 $Gm7$ $A^b dim Dm$ (G_m) G_7 $(\#5)$ C_6 $B^b m_7(9)$

$(B^b m_7(9))$ $A^b_7(13)$ $Gm7$ $F_7(\#9)$

BIRDLAND

Piano

S F7(#9) Bb

F7(#9) Bb Bdim C7 F

T (Ac. pf)

F6

U (F6) Am7 Dm7 F6 Bb(Maj) Am7 D7(b9) Gm7 Dm7 Gm7 Gm7 F

(F) Am7 Dm7 (Gm7) F6 Bb(Maj)7 (9) Gm7 C7 F6

V (F6) Am7 Dm7 F6 Bb(Maj)7 Am7 D7(b9) Gm7 Dm7 Gm7 Gm7 F6

(F6) Am7 Dm7 F6 Bb(Maj)7 Am7 D7(b9) Gm7 Dm7 Gm7 Gm7 F6

W x5 (F6) Am7 Dm7 F6 Bb(Maj)7 Am7 D7(b9) Gm7 Dm7 Gm7 Gm7 F6

(F6) Am7 Dm7 F6 Bb(Maj)7 Am7 D7(b9) X-time Gm7 F6 Gm7 Dm7 Gm7 C

BIRDLAND
Piano

opt. Ending

BIRDLAND

As Recorded By Maynard Ferguson

Guitar

Composed by Josef Zausenul
Arranged by Nick Lane

Chords and markings:

- F
- A
- C/E
- Dm7
- F/C
- Bm7(-5)
- Bbm7
- Gm7/C
- optional

Section markers: B, C, D

Performance instructions: (interet), (play)

E (phase shifter) ON!

F F B^b F

F B^b F A⁽⁻⁹⁾

G Cm7 Cm7 F F

H F6 Am7 Dm7 F6 B^b7 Am7 D⁽⁻⁹⁾ Gm7 Dm7 Gm7 Gm7/c

F Am Dm7 Gm7 F6 B^b7 Gm7 C7 F6

I Am7 Dm7 Fc B^b7 Am7 D⁽⁻⁹⁾ Gm7 Dm7 Gm7 Gm7/c F6

Am7 Dm7 Fc B^b7 Am7 D⁽⁻⁹⁾ Gm7 Dm7 Gm7 Gm7/c F

J

K

Distortion

L

M

MM F7

N F7

O

BIRDLAND
Guitar

P F_7
(Solo) ad lib

Q B^b F_7 B^b Solo and. $Gm7/c$ $Gm7/c$

R F_6 $Em7/A$ D_7 $Gm7$ $A^b dim$ $Dm7$ $Gm7$ G_7^+ C_6

$B^b_{11}9$ A^b_{13} $Gm7$

S $F_7^{(+9)}$ B^b $Gm9/c$

$F_7^{(+9)}$ B^b $Bdim$ $Gm9/c$ G C_7

T

V F_6 $Am7$ $Dm7$ F_6 $B^b M7$ $Am7$ $D_7^{(-9)}$ $Gm7$ $Dm7$ $Gm7$ $Gm7/c$ F

Am $Dm7$ $Gm7$ F_6 $B^b_{11}9$ $Gm7$ C_7 F_6

BIRDLAND

Guitar

V

F6 Am7 Dm7 F6 B^bH7 B^bH7 Am7 D₇⁽⁻⁹⁾ Gm7 Dm7 Gm7 Gm7/C F6

Am Dm7 F6 B^bH7 B^bH7 Am7 D₇⁽⁻⁹⁾ Gm7 Dm7 Gm7 Gm7/C F

W

Am7 Dm7 F6 B^bH7 Am7 D₇⁽⁻⁹⁾ Gm7 Dm7 Gm7 Gm7/C F6

Am7 Dm7 F6 B^bH7 Am7 D₇⁽⁻⁹⁾ ~~Gm7 Dm7 Gm7 Gm7/C F~~

Optional ending

Gm7 Dm7 Gm7 Gm7/C Gm7/C

F

BIRDLAND

As Recorded By Maynard Ferguson

Composed by Josef Zawinul
Arranged by Nick Lane

BASS

- Section B:** The second line of music is marked with a boxed 'B'. It continues the melodic line with similar articulation marks.
- Section C:** The third line of music is marked with a boxed 'C'. It features a double bar line at the beginning and continues the melodic progression.

Throughout the score, there are various musical notations including eighth notes, quarter notes, and rests, along with slurs and accents. A 'solo' marking is present above the second line of music.

BIRDLAND
BASS

BIRDLAND

BASS

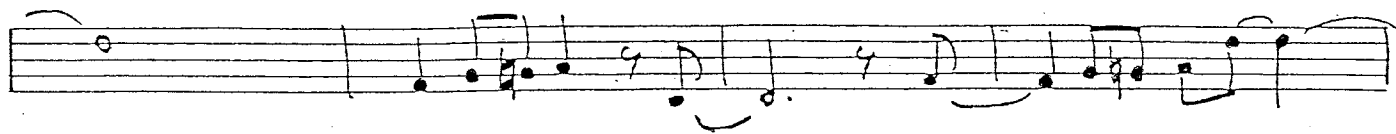

K

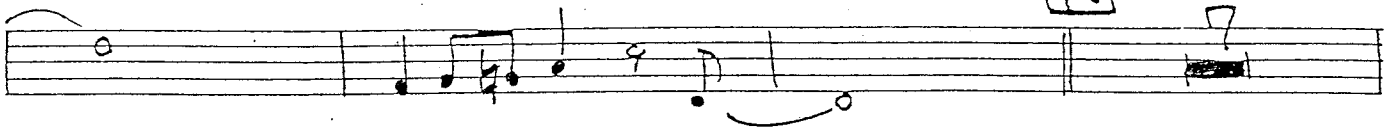

L

M

MM

N

O

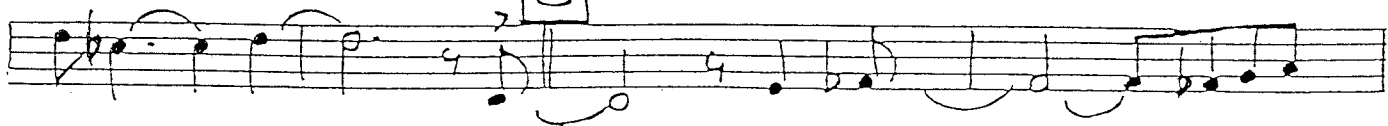

BIRDLAND

BASS

BIRDLAND

As Recorded By Maynard Ferguson

Drums

Composed by Josef Zawinul
Arranged by Nick Lane

Section B: The third staff is marked with a box containing the letter "B". It features a rhythmic pattern of eighth notes with the instruction "(Rim) sn:ter" above it. The fourth staff continues the melodic line with a "(4)" marking above it.

Section C: The fifth staff is marked with a box containing the letter "C". It features a rhythmic pattern of eighth notes with the instruction "7 0 7 0 7 0 7 0" above it. The sixth staff continues the melodic line with a "(8)" marking above it.

Section D: The seventh staff is marked with a box containing the letter "D". It features a rhythmic pattern of eighth notes with the instruction "0 7 0 7 0 7 0" above it. The eighth staff continues the melodic line with a "2" marking above it.

BIRDLAND

DRUMS

BIRDLAND

Drums

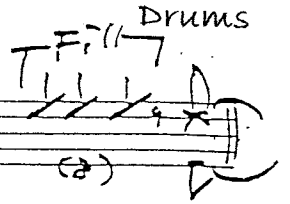
F#7(b9) 

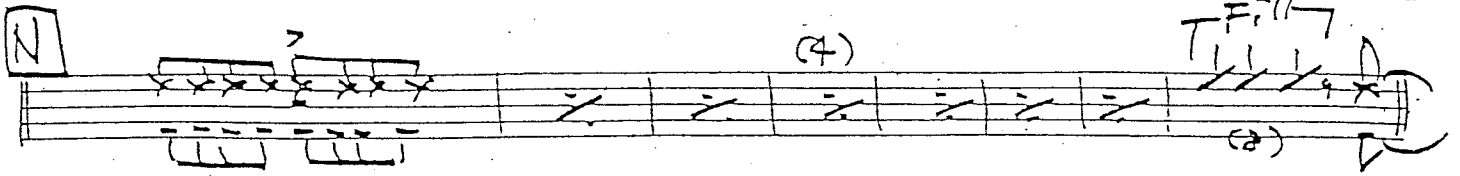
N  (4)

O 

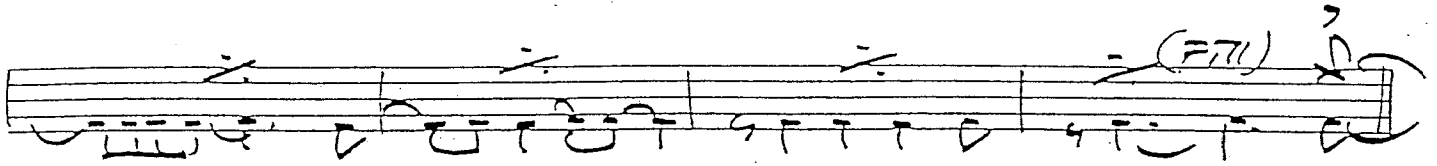
 (F7(b9))

P  (Rim) (Tom)

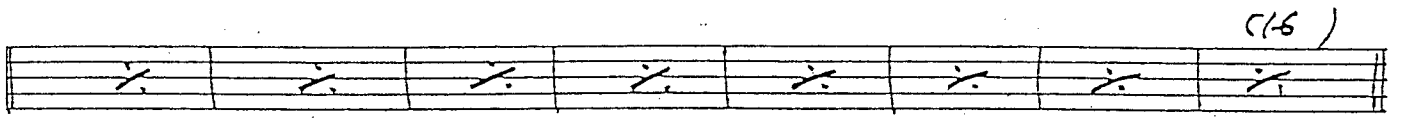
 (6)

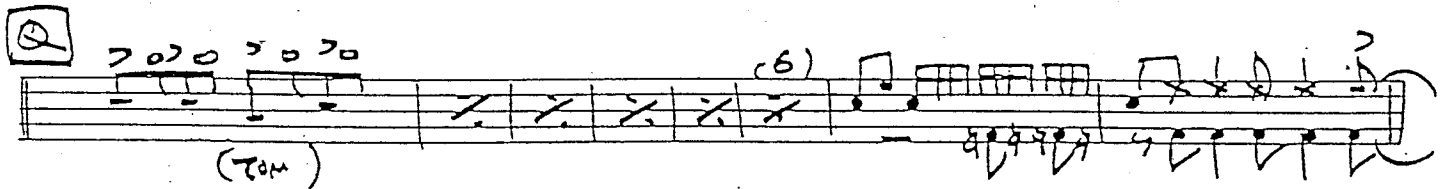
Q  (Tom)

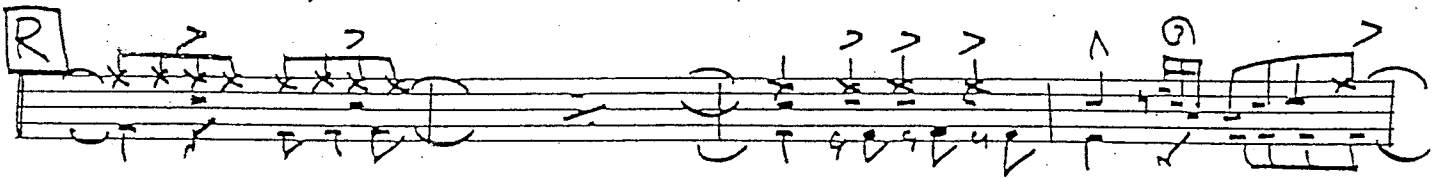
R 

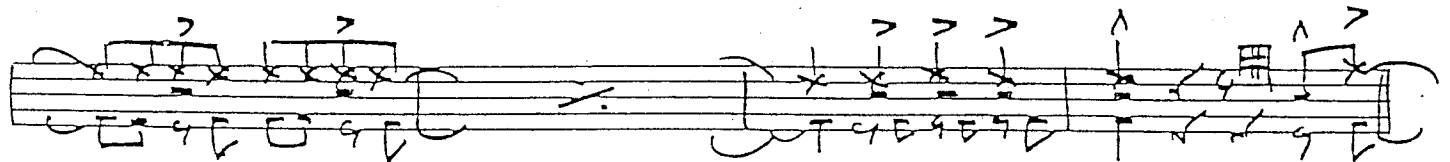

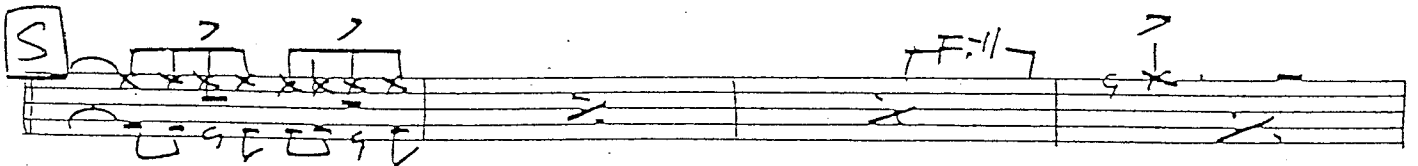
S  F#7(b9)

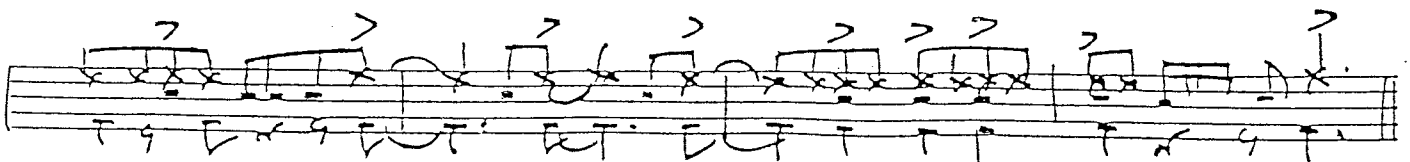

BIRDLAND

(8) Drums

T

(2rm)

(4)

FILL

(8)

U

(4)

(7)

(8)

V

(4)

(7)

W

x.t.e

opt. ENDING

(F.T.)