

# Clarinette

## SALADE DE FRUITS

Armand Canfora et Noël Roux

Arrangement Claude Mazuret

Clarinet

INTRO

1

4

7

11

16

19

23

27

1

2.

D.S.

FIN

Soprano

# SALADE DE FRUITS

Armand Canfora et Noël Roux  
Arrangement Claude Mazuret

INTRO  $\frac{3}{8}$

Soprano

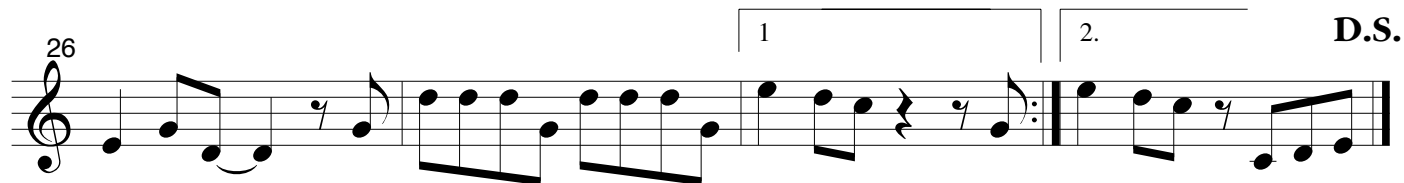
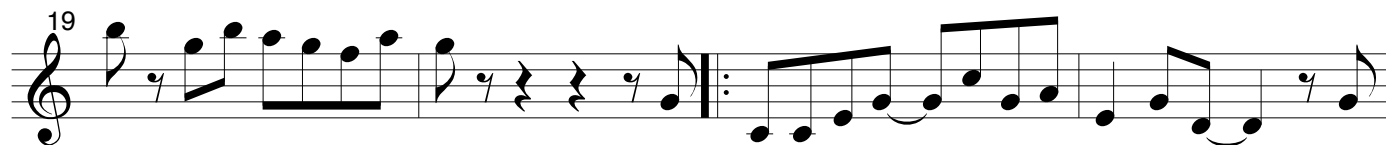
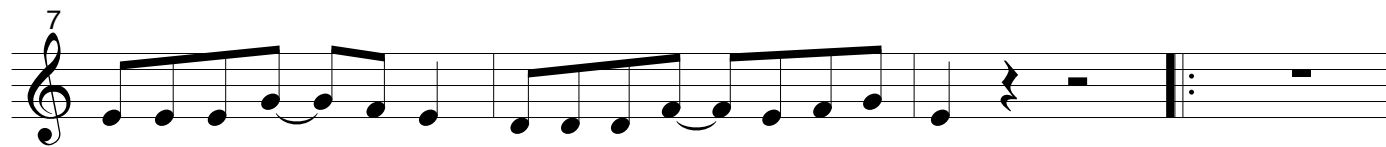
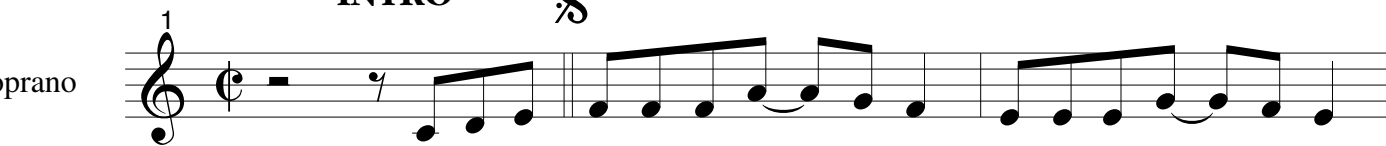

FIN

# Trompette

## SALADE DE FRUITS

Armand Canfora et Noël Roux  
Arrangement Claude Mazuret

Trompette

1 INTRO  $\text{\textcircled{S}}$

11

15 1

18 2

21

24

27 1 2. D.S. FIN

Alto

# SALADE DE FRUITS

Armand Canfora et Noël Roux  
Arrangement Claude Mazuret

1 **INTRO**  $\frac{3}{8}$

8

13

18

21

24

27

1 2. **D.S.**

**FIN**

Ténor

# SALADE DE FRUITS

Armand Canfora et Noël Roux  
Arrangement Claude Mazuret

1 **INTRO**  $\text{\textcircled{S}}$

Ténor

8

12

16

21

25

29

**D.S.**

**FIN**

Baryton

# SALADE DE FRUITS

Armand Canfora et Noël Roux  
Arrangement Claude Mazuret

Baryton

**INTRO**  $\text{\textcircled{S}}$

1 8

12 1

16 2 2

21

25 1

29 2. **D.S.**

**FIN**

# Trombone

## SALADE DE FRUITS

Armand Canfora et Noël Roux  
Arrangement Claude Mazuret

Trombone

INTRO  $\text{‰}$

14

21

25

29

1

2

1

2

D.S.

FIN

Basse

# SALADE DE FRUITS

Armand Canfora et Noël Roux  
Arrangement Claude Mazuret

1 INTRO  $\text{\textcircled{S}}$

Basse

12

16

21

25

29

2.

D.S.

FIN

*Percu*

Clarinete

# SALADE DE FRUITS

Armand Canfora et Noël Roux  
Arrangement Claude Mazuret

Clarinete

INTRO %

FIN

D.S.

Soprano

# SALADE DE FRUITS

Armand Canfora et Noël Roux  
Arrangement Claude Mazuret

Soprano

INTRO %

FIN

D.S.

Trompette

# SALADE DE FRUITS

Armand Canfora et Noël Roux  
Arrangement Claude Mazuret

Trompette

INTRO %

FIN

D.S.

Alto

# SALADE DE FRUITS

Armand Canfora et Noël Roux  
Arrangement Claude Mazuret

Alto

INTRO %

FIN

D.S.

Ténor

# SALADE DE FRUITS

Armand Canfora et Noël Roux  
Arrangement Claude Mazuret

1 INTRO %

8

12

16

21

25

29 2. D.S. FIN

Baryton

# SALADE DE FRUITS

Armand Canfora et Noël Roux  
Arrangement Claude Mazuret

1 INTRO %

8

12

16

21

25

29 2. D.S. FIN

Trombone

# SALADE DE FRUITS

Armand Canfora et Noël Roux  
Arrangement Claude Mazuret

1 INTRO %

8

14

21

25

29 2. D.S. FIN

Basse

# SALADE DE FRUITS

Armand Canfora et Noël Roux  
Arrangement Claude Mazuret

1 INTRO %

8

12

16 Percu

21

25

29 2. D.S. FIN

# SALADE DE FRUITS

Armand Canfora et Noël Roux

Arrangement Claude Mazuret

## INTRO

The musical score is arranged in three systems. The first system includes Flute (Flûte), Clarinet (Clarinette), and Soprano (Soprano). The second system includes Flute (Fl), Clarinet (Cl), Soprano (Sop), and Trumpet (Trp). The third system includes Flute (Fl), Clarinet (Cl), Soprano (Sop), Trumpet (Trp), Alto (Alt), Tenor (Tén), Baritone (Bar), Trombone (Trb), and Bass (Bs). The score begins with an 'INTRO' section marked with a crescendo hairpin. The music is in 4/4 time and features a melodic line for the woodwinds and a rhythmic accompaniment for the brass and bass. The key signature has one sharp (F#).

18 2

Fl

Cl.

Sop

Trp

Alt

Tén

Bar

Trb

Bs

Percussions

24

Fl

Cl.

Sop

Trp

Alt

Tén

Bar

Trb

Bs

1

2.

D.S.

FIN