Étude No. 7

Rodolphe KREUTZER
1766-1831
ed. M.A. Caux

Allegro assai

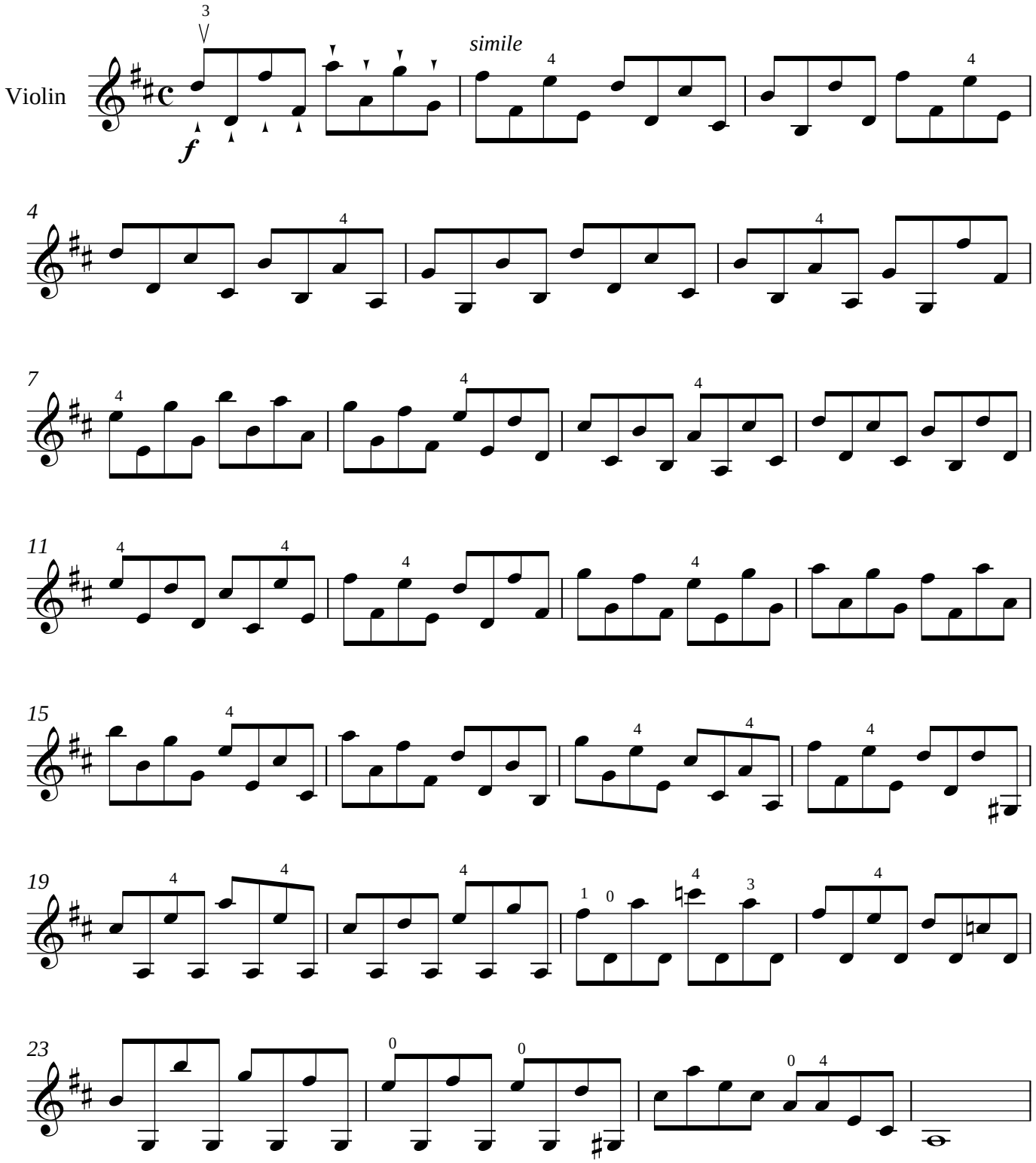

Source : *42 Études ou caprices*.

Copyright © 2006 by Caux Multimedia Solutions, Inc.
www.sheetmusic2print.com